WEATHER FORECASTS

Victoria and Vicinity—Moderate to fresh north and west winds; generally fair with light frost at night.

Vancouver and Vicinity—Moderate to fresh north and west winds; generally fair with light frosts at night.

The Daily Colonist.

(ESTABLISHED 1858)

COLONIST TELEPHONES

Advertising	Empire 4114
Business Office	Empire 4114
Circulation	Garden 1812
Job Printing	Garden 5241
Editorial Rooms	Empire 4111
Social Editors	Empire 3311

NO. 110—SEVENTY-THIRD YEAR | VICTORIA, BRITISH COLUMBIA, SATURDAY, APRIL 18, 1931 | TWENTY PAGES

INFLUENCE OF FRANCE IS FEARED

Italy Is Watching Closely Madrid's Friendship for Paris

VATICAN IS ALSO SHOWING CONCERN

Government Will Divorce Church From Any Part in State Affairs

By WILLIAM H. STONEMAN
(Copyright, 1931, by The Chicago Daily News Foreign Service)

ROME, Italy, April 17.—The latest news from Spain, to the effect that the new Republican Government will establish equality of religious sects and liberty of conscience, is taken to mean that the Catholic Church will lose its privileged position.

The Vatican maintains an attitude of complacency, but meanwhile is keeping in constant touch with King Alfonso, at Paris, and the Republicans at Madrid, in an attempt to check any anticlerical movement and sound out the possibilities of the monarchy's restoration.

The present line-up of European nations, which is already badly scrambled, has been still further complicated by the Spanish Revolution. Rome begins to realize only too well.

The possibility that Spain, which since the Great War has been extremely friendly toward Italy, may now make an about face and side with France on international questions, is presaged by the reported statement of the new Spanish Minister of Finance, Indalecio Prieto:

"Democratic Spain will be a much better neighbor for France than monarchial Spain, especially if there should be incidents with Italy."

Senor Prieto, who is a sworn Socialist and therefore naturally unfriendly to Fascist Italy, is also reported as saying that the Republican Government would immediately denounce the treaty of friendship with Italy.

The Fascist press describes these

Continued on Page 2, Column 5

Bellingham and Vicinity Rocked By Slight Quake

BELLINGHAM, April 17 (AP).—Bellingham and vicinity was shaken by a slight earthquake at 7:55 o'clock tonight. A hurried check made by The Bellingham Herald indicated that no damage had been done. The quake was felt as far east as Glacier, on the outskirts of the Mount Baker forest, forty miles from Bellingham.

King Prajadhipok Decorates Captain Before Going East

VANCOUVER, April 17.—In the brief space of a few hours today Vancouver welcomed and bade Godspeed to the first reigning monarch ever to set foot on the shores of Canada. With a dignity which his royal presence inspired, the city received Prajadhipok, King of Siam, and his consort, Queen Rambai Barni, and with admiration for his courage and recognition of his charm, Vancouver sped him away with good wishes for the restoration of his now failing vision.

Their Majesties left the Empress of Japan, the vessel which brought them across the Pacific, at 5 p.m. today for the special train which is to convey them to New York, where the King will undergo treatment at the hands of eye specialists.

BOARD TRAIN AT DOCK

The special train was brought to the ship's side, and Their Majesties, followed by their suite, stepped down the ship's gangplank into the waiting coaches.

Before leaving the ship, however, they inspected the ship's crew and officers, who were assembled in the foyer of the vessel. To several of the officers His Majesty presented personal gifts, and to Commander Robinson, in recognition of his seamanship and efficient kindness, the King presented the Order of the White Elephant, Siam's most coveted decoration.

PATHETIC SPECTACLE

To observers of the inspection, the spectacle was one of abiding pathos. Small but lithe and graceful in his movements, His Majesty moved from man to man. His quickness of movement bespoke a keenness of mind that was defeated by the advance of the cataract which is closing, slowly, inexorably, the beauty and interest of the outer world for his eyes.

The King was dressed in morning clothes and wore a silk hat. Save for the defect in his vision, he appeared in perfect health, showing little evidence of the illness which has kept him confined to his stateroom on the last few days of his trip.

As soon as the inspection was over, however, and Their Majesties had retired to the special train, the King was ordered to his bed by his physician. With the royal suite aboard, the train was pulled into the depot, where it remained until 11.30 p.m., then left for the E

News Flashes Of Revolution

Representatives of the Spanish and Catalonian republics are reported to have reached an agreement whereby Catalonia will become an autonomous state in the Spanish Federation.

• • •

The Duchess of Alba was stopped at the Spanish border on her way to France and was forced to deposit $65,000 in Spanish money that she was carrying, on orders of the Madrid Government.

• • •

The Government of France was the first of the major powers to recognize the new republic.

• • •

The Zamora administration announced that the republic would recognize all the debts incurred by the former monarchy. This was reflected by a strengthening of Spanish securities on the European exchanges.

• • •

King Alfonso has decided to be known as the Duke of Toledo, while in exile.

ALBERTA MAN IS MURDERED

Farmhand Held by Police Following Discovery of Brutal Slaying

VICTIM SHOT DOWN AT GATE TO HOME

NEW SAREPTA, Alta., April 17.—Victim allegedly of cold-blooded killing last night, Gus J. Gerring, farmer, four miles west of this town, lies dead, and Louis Myers, a farmhand, has been taken into custody for questioning by police.

Returning from New Sarepta about 8:30 p.m., Gerring is believed to have been shot twice as he climbed from his wagon. The man had just passed through the gate of his farmyard, according to theories built up, when his assailant shot him through the left shoulder with a double-barreled shotgun.

As he sank to the ground, the slayer is alleged to have stood over him and sent a charge of shot crashing into his face. He died almost immediately.

TAKEN INTO CUSTODY

Myers was taken into custody today at the farm of Arthur Fawbert, five miles from the Gerring home, at which former place the man was employed. At the Fawbert farm a shotgun was found, and possession of this was taken by the police.

For some six or seven years, according to information obtained here, Myers had worked in this district as a farm hand. For about a year and a half of that time he was employed by Gerring.

GROCERY STORE ROBBED

WINNIPEG, April 17 (CP).—Alone in her small South End grocery store, Mrs. Esther Baizley was robbed of $97 in cash by an armed man today who calmly used the telephone before departing.

Makes Addition to Mayor's Grove

GENERAL Sir Arthur Currie at the ceremony at Beacon Hill Park yesterday, when a tree was added to the collection in the Mayors' Grove. From left to right there appear in the group Brigadier J. Sutherland Brown, Mayor Herbert Anscomb, Mrs. Brown, R. E. A. Diespecker, Sir Arthur Currie, Alderman John A. Worthington and Alderman William T. Straith.

Great Canadian War Leader Welcomed by Former Mess Mates

Sir Arthur Gives His Impressions of Political Situation in India—Says He Doubts Whether Any Native Will Rule the Empire

CHEERED to the echo, General Sir Arthur Currie, old-time commander of the Fifth Regiment, C.G.A., came home to his first mess last evening as the honored guest of what has become the Fifth B.C. Coast Brigade, C.G.A. The commander of the Canadian Corps in France returned to his brother officers as a famous Canadian, one of the few whose wartime services are still ringing in the ears of a grateful country.

Chief Justice J. A. Macdonald, Administrator of British Columbia; Acting Premier R. H. Pooley, K.C., and many representatives of the official life of the province and the city, sat down to the banquet, given at the officers' mess at the Drill Hall, Bay Street. Lieut.-Col. T. B. Monk, commander of the 5th B.C. Coast Brigade, occupied the chair. Hon. S. L. Howe, honorary officer of the 16th Canadian Scottish; Brigadier J. Sutherland Brown, in charge of Military District No. 11; Commander Leonard W. Murray, Senior Naval Officer, and others representative of the garrison services of the sea and land, attended the function, which was a brilliant affair, happily conceived and well carried out.

TRIBUTE TO LEADER

General Currie was introduced to the gathering by His Honor the Administrator, who spoke in terms of the highest commendation of the military career of the famous Canadian war-time leader. Over 30,000 men had joined the colors and served overseas from British Columbia, as part of a volunteer force of 500,000 men, His Honor recalled. The Canadians had distinguished themselves on the field of valor, and in their great success had been coupled the masterly and well-loved leadership of Sir Arthur Currie, Chief Justice Macdonald stated, to prolonged applause.

Sir Arthur extended his comment on landing here this week on the

Continued on Page 11, Column 5

Prince of Wales To Leave Ship at Lisbon, April 25

LISBON, April 17 (AP).—The British Ambassador today announced that the Prince of Wales, homeward bound from South America, would disembark at Lisbon on April 25, and would be received by President Carmona.

ADDS TREE TO MAYOR'S GROVE

Sir Arthur Currie Performed Ceremony Yesterday Morning

Sir Arthur Currie planted a tree in the Mayor's Grove at Beacon Hill yesterday morning. With a list of requests, too numerous to crowd into the short time at his disposal in Victoria, the president of McGill University, who has a very warm place in the affections of the residents of this city, consented, however, to perform this ceremony.

In doing so, Sir Arthur expressed his pleasure at being back in Victoria and of having the opportunity of planting a tree in the beautiful park. Beacon Hill had a warm place in his memory on account of many pleasant recollections of the place. He had camped with the militia there and enjoyed it in many other ways.

He felt it an honor to plant a tree there and hoped it would thrive. Victoria, he found in his travels, was known all over the world for its attractions. He felt gratified to have been associated with such a delightful city.

Mayor Anscomb, in introducing Sir Arthur, referred to the honor he had brought upon the city in his distinguished services for the Empire.

The ceremony was performed before members of the City Council, officials of the City Hall and a few others. Included among the number were Brigadier J. Sutherland Brown, O.C. M.D. No. 11, and Mrs. Brown.

WILL ADDRESS CANADIAN CLUB

General Sir Arthur Currie, G.C.M.G., K.C.B., principal and vice-chancellor of McGill University, and famous wartime commander of the Canadian Corps in France, will be the speaker at the Canadian Club banquet to be held in his honor this evening at the Empress Hotel. The dinner will start at 7 o'clock.

SNOW IN ALBERTA

CALGARY, April 17.—Light snow fell in some sections of Central and Northern Alberta today, with temperatures at lower points.

PIONEER TEACHER CALLED BY DEATH

Mrs. Annie C. Thain, Native Daughter, Succumbs After Lingering Illness

In the passing, after a lingering illness, yesterday afternoon at the Royal Jubilee Hospital, of Mrs. Annie C. Thain, Victoria lost one of the best beloved of pioneer teachers, and a native daughter of the city, who had, through a long and useful career, well and faithfully served her native province.

Mrs. Thain was the daughter of the late Charles Gowen. At an early age she was given her first school, at Sooke, and for more than thirty years continued to teach in various parts of British Columbia. But it was as a teacher in the old Central School that she will be best remembered by scores of Victoria's business men and matrons of today. They will sorrow in the passing of one who did much to mould the character of the youth of the city through years of devoted service.

Mrs. Thain is survived by two sisters and two brothers, Mrs. F. Cairne, Berkeley, Cal.; Miss M. Gowen, Victoria; C. N. Gowen, Vancouver, and F. A. Gowen, Victoria.

Funeral arrangements have not been completed.

Four Persons Killed When Shell Explodes

LVOV, Poland, April 17 (AP).—Five peasant boys playing in a field near the village of Saybelin dug up a shrapnel shell left over from war time, and in playing with it, caused it to explode. Four persons were killed and fifty badly wounded.

NEW VICEROY URGES UNITY

Earl of Willingdon to Labor for Fulfillment of Self-Government Pledges

RECEIVES TREMENDOUS GREETING AT BOMBAY

BOMBAY, April 17 (CP).—An appeal to both the princes of the native states and the peoples of British India to help him to "lead India rapidly towards the goal of responsible government and a position of absolutely equal partnership with other Dominions under the British Crown," was made by the Earl of Willingdon, new Viceroy of India, tonight.

The Earl and Countess of Willingdon arrived here early this morning. But the former Governor-General of Canada, and his wife, did not come as strangers. They are well known and liked, since Lord Willingdon had been Governor of Bombay from 1913 to 1919, and of Madras from 1919 to 1924. Memories of their former long stay in India were responsible for the unusual warmth of the welcome they received.

VICEROY REPLIES

In reply to the greetings extended to him and his wife, the Earl of Willingdon pledged himself in sincere, frank terms, to labor for the fulfillment of self-government held out by respective British Governments since 1917. "I shall endeavor to carry on the great work initiated by Lord Irwin," he declared.

The Earl of Willingdon today had a conversation with Lord Irwin, the retiring Viceroy, in regard to the recent renewal of communal disturbances between Hindus and Moslems, and the apparent failure of Ma-

Continued on Page 2, Column 4

URGES EMPIRE TRADE COUNCIL

Formation of Nonpolitical Board Made by Liberal Member at Ottawa

OTTAWA, April 17 (CP).—Submission for consideration of the Government for the adjourned Imperial Economic Conference of a proposal for the formation of a non-political Empore trade council was made in the House of Commons by W. A. Fraser, Liberal, Northumberland.

The council would be non-political, would meet in London within twelve months, and would include outstanding industrialists, economists, Government and Labor representatives.

STUDY FOREIGN TRADE

The council would study the foreign trade of their respective countries and the possibilities of encouraging the exchange of commodities with other parts of the Empire. It would draft recommendations for consideration of the various Governments on tariff readjustments, trade treaties and other arrangements to further develop Empire trade.

There was something like $14,000,000,000 of trade annually within the British Empire, Mr. Fraser said.

CANADIAN PORTS

He further submitted for the consideration of the Government that a thorough investigation be made of ways and means of diverting a greater percentage of Canada's overseas trade through Canadian ports. Railway rates, he said, should be so adjusted as to divert the traffic through Canadian ports instead of through United States gateways.

Ratepayers Will Vote on Airfield And Street Plans

Street By-Law Calls for Widening of Dardanelles, Paving on Pandora and Johnson Streets and Resurfacing of Wharf Street—Road Improvements Will Cost $308,500

Land for Proposed Airfield Held Under Option, $150,000 Needed

VICTORIA ratepayers will be asked to vote on money by-laws totaling approximately $460,000 in the course of the next few weeks, it was learned at the City Hall yesterday. The purpose of the by-laws, which are now being prepared for submission to the council, is for a definite start on the creation of an airfield to serve Victoria and district, and major permanent construction by road improvements at the Dardanelles, Fort Street; on Pandora Avenue, and provision for the elimination of wooden block paving in the central part of the city.

Sinking fund loans of either 4½ or 5 per cent are being considered in the reference to go to the people, once council sanction is obtained for the plan.

STREET IMPROVEMENT

The detail of the street improvement, Mayor Anscomb stated, is contained in a list of works submitted to the council recently and tentatively approved. This includes $89,000 as the estimated cost of widening the narrow part of Fort Street known as the Dardanelles, inclusive of acquisition of the necessary land. The widening would begin at the Junction of Fort and Yates Streets and be carried through to the end of the narrow portion where Pandora Avenue enters from the north. The land has already been acquired by private treaty in most instances.

On Pandora Avenue it is proposed to pave the roadway and lay concrete sidewalks from Cook to Fort Street, making a fine driving thoroughfare of the improved section of the street. Pandora Avenue is one of the east and west laterals linking the city with Oak Bay, and steadily increasing volumes of traffic have in recent years drawn attention to the development of this route, in conjunction with the widening of Fort Street, to a similar end. The estimated cost of this portion of the work is $147,000.

RESURFACING

Resurfacing of Wharf Street, long mooted, and brought more to the front by the recent construction of major dock works at its southern terminus, and the paving of the central strip of the Johnson Street extension, west of the railway bridge, are listed in the plan, at an estimated cost of $22,500, covering both portions of the work.

The sum of $50,000 is mentioned for the removal of wooden block paving in the business areas of the town, and this, it is explained, will

Continued on Page 2, Column 6

Motor Ran Dry but Dry Agents' Party Was Decidedly Wet

CORNWALL, Ont., April 17 (CP).—Charged with damaging property through breaking the lock from a gasoline pump when their auto ran out of gas, Geoffrey Birkett, of Ottawa, inspector for the Liquor Control Board of Ontario, and William McGannon, of Morrisburg, were each fined $10 and costs in Cornwall police court today. Wren Birkett, of Ottawa, who was in the car with his brother and McGannon, was fined $100 and costs on pleading guilty to a charge of illegally being in possession of liquor.

WILL BATTLE MOSLEYITES

Premier Ramsay MacDonald Attacks "New Party" of Brilliant Socialist

"EVERY ONE OF THEIR SEATS TO BE FOUGHT"

Heartened by the substantial majority accorded his Government in last night's critical division, Prime Minister Ramsay MacDonald tonight made a strong attack on Sir Oswald Mosley, brilliant young Socialist, and his "New Party."

Speaking at West Bromwich, the Prime Minister said: "Let it be perfectly clear that every one of their seats will be fought. Those seats were won for Socialism and the Labor party, and the Labor party must get them back."

THORN IN THE SIDE

Sir Oswald has been a thorn in the side of the Labor Government, of which he was formerly a member, since he seceded and took six other Labor members of Parliament with him into the "New Party," pledged to campaign for drastic methods of curing unemployment. Sir Oswald was in the Cabinet as Chancellor of the Duchy of Lancaster until last Summer, when he resigned after the Government had failed to adopt a memorandum for unemployment relief drawn up by himself and two others.

Tonight the Prime Minister declared war on the Mosleyites, just as some weeks ago he made it plain he would tolerate no "dickering" with the Left Wing of his party.

HIS OWN CAREER

Referring to his own career in his speech tonight, the Prime Minister recalled the streets of London "envying the very newspaper boys, knowing that however little they might be making," he at least was making less.

Sir Oswald Mosley and his followers abstained from voting in the division on the Conservative motion of censure last night, when the Government was upheld by 305 to 251.

Curtailment of Military Camps Temporary Plan

OTTAWA, April 17 (CP).—Curtailment of Summer camps for the nonpermanent active militia this year is regarded by the Department of National Defence as purely a temporary measure. The reduction in the militia estimates, resulting from the Government's economy wave, has dictated the abandonment of the camps for 1931. With the return of better financial conditions to the country, the annual period of training will be reverted to once more.

Capt. Sidney Herbert To Resign From House

LONDON, April 17 (CP).—A fifth vacancy will be created in the House of Commons shortly by the resignation of Captain Sidney Herbert, Conservative member for Scarborough and former private secretary to Rt. Hon. Stanley Baldwin, Conservative leaded. Captain Herbert today announced he would retire on account of illhealth.

Captain Herbert has represented Scarborough and Whitby since 1923.

SENATE TURNS DOWN FINANCE BILL OF GOV'T

Australian Bank Will Not Give Ministry Further Accommodation

ELECTION CAMPAIGN IS PARTLY UNDER WAY

All Opposition Groups in House Unite Under Leadership of Hon. J. A. Lyons

CANBERRA, April 17 (CP).—A triple surprise was sprung in the Australian political world today, but all the developments were linked up in one approaching "climax," the general elections. The campaign is already partly under way, and when the general elections come in early Summer, as they must, Labor will battle with perhaps the most formidable combination of parties yet seen in Australia.

In brief, the developments were as follows:

1.—The Senate rejected the Government's inflation bill, by 21 to 6.

2.—Hon. E. G. Theodore, Treasurer, informed the House the Commonwealth Bank would not give the Government any more accommodation.

RESIGNS LEADERSHIP

3.—Hon. J. G. Latham, official Opposition leader, resigned leadership of the Nationalists, so that all opposition parties could unite under the banner of Hon. J. A. Lyons.

The Senate's action was not entirely unexpected. Prime Minister Scullin bitterly condemned the Opposition majority in the Senate on the count they had no consideration for the unemployed or the hard-hit farmer. The bill was to allow the issue of $90,000,000 in fiduciary notes. Two-thirds of this was to go to works for relief of unemployment. The other $30,000,000 was to provide bonuses for wheat growers and general aid for farmers. The Government was consequently forced to drop its wheat bill, carrying the agricultural part

Continued on Page 2, Column 4

ONE-MAN BOARD WILL ADMINISTER FRAUDS PREVENTION MEASURE

TORONTO, April 17 (CP).—A one-man commission will administer the Ontario Security Frauds Prevention Act for the present, it was disclosed when Hon. A. H. Price, Attorney-General, announced the appointment of Colonel George A. Drew, master-in-chambers at Osgoode Hall, as commissioner for that position. He will have a $10,000 a year salary.

If it proved advisable in future to enlarge the commission to consist of three men, said the Attorney-General, the Government would appoint a financial man and a mining man to collaborate with Colonel Drew.

New Market Foreseen for Alberta Beef

CALGARY, April 17.—Large orders for Prairie livestock by the British Consumers' Co-operative will be placed weekly if a standard of quality can be guaranteed, it was stated here today by George Riddle, representative of the Co-operative, with headquarters in Manchester, England, following interviews with Western co-operatives and Alberta Government officials. The orders, said Mr. Riddle, would be around four hundred head of beef cattle weekly.

During the past week 190 head were purchased and are now en route to the Atlantic seaboard. The purchases were made in Alberta and Southeastern Saskatchewan.

FOUR BURNED TO DEATH IN TENT

KILGORE, Texas, April 17 (AP).—Four persons, a man and woman and two children burned to death in their tent three miles from here on the Longview Road early today. The dead are:

Mrs. Kate Dodson, about 30; Burt Bishop, 22; J. B. Howell, 6, and J. D. Howell, 9. The Howell boys were the sons of Mrs. Dodson.

Austria Will Drop Pact Until After League's Session

By PAUL SCOTT MOWRER
(Copyright, 1931, by The Chicago Daily News Foreign Service)

PARIS, April 17.—The French Government announces that the Austrian Government has agreed to postpone any further negotiations with Germany for an Austro-German customs union until after the entire affair has been duly discussed by the League of Nations Council at Geneva on May 18.

Germany, it is implied, was unwilling to give a similar undertaking, but in view of the conciliatory attitude adopted by Austria, the result, gratifying to the French, is obtained just the same.

It is further announced that French proposals to Great Britain, Italy, Poland, Czechoslovakia, Rumania, Jugoslavia, Hungary and Bulgaria that these countries should concert themselves with France to try to evolve a substitute plan for the Austro-German customs union project have been favorably received.

The French idea, as already announced in The Chicago Daily News, seems to tend toward a system of preferential tariffs whereby the grain-growing countries of Southeastern Europe would find a sure market for their wheat in the industrial countries of Central and Western Europe. Germany is also understood to favor preferential tariffs as against the most favored nation clause in commercial treaties.

There is reason to fear, however, that such arrangements would be considered injurious to their interests by non-European grain-growing countries as the United States, Canada and the Argentine.

NEW BUILDINGS ARE AUTHORIZED

Permits for Construction Reflect Improvement in Industry—Twenty-Four This Week

Steady and persistent betterment in building circles in Victoria and its environs is noticeable this week in the official reports of the building inspection department. From Monday to Friday, inclusive, twenty-four permits, initiating $26,865 of new construction, got under way in Victoria city alone. In the neighboring municipalities there was also a decided upturn in applications for permission to build.

The city figures include seven dwellings and additions to dwellings, two commercial purpose permits each for a sizeable sum, and a number of incidental alterations and improvements to existing buildings.

Wheat Pool Opposes Trading in Futures, Commission Is Told

Producers Giving Evidence at Regina Session of Marketing Probe Divided in Stand on Hedging—Chairman Confused by Theories

REGINA, April 17 (CP).—Canada's wheat pool threw down the gauntlet today before the royal commission on grain futures and avowed willingness to accept challenges of the grain trade to lay bare facts and figures relevant to the probe. But Sir Josiah Stamp, commission chairman, stepped between the dueling parties and quelled a threatening fray.

For the first time since the commission, appointed by the Dominion Government, opened its sessions five days ago, Sir Josiah indicated that internal matters of the Pool will not be drawn into the inquiry.

His ruling today followed a near clash between Commissioner W. Sanford Evans, grain trade nominee, and Colonel O. M. Biggar, K.C., counsel for the Wheat Pool.

Eleven witnesses testified during the hurried session, which terminated only in time to catch the train west to Calgary, where a sitting is to be held tomorrow. All of the witnesses were producers of grain, six opposing the futures system and five favoring the plan at least in some way.

Seventy million dollars was taken out of Saskatchewan in 1929 by speculative grain losses, estimated A. P. Sproule, of Lafleche, Sask. Speaking as a producer, though he is a Pool director, Mr. Sproule said he had made a personal survey on the matter and deducted 25 per cent for possible errors. The $70,000,000, he said, went to protect the grain trade.

Saskatchewan—or some such pioneering area—must take the first step toward some new plan to eliminate futures, believed Mr. Sproule. He referred presumably to the 100 per cent Pool plan in Saskatchewan and its possible extension to a national and international basis.

ATTITUDE ON INSURANCE

Asked his attitude toward a world-wide insurance system to cover the risk of handling instead of futures, Mr. Sproule remarked that all organizations provide a sinking fund and he thought the plan would be on a similar business basis.

A touch of levity has added to the hearing by the jovial evidence of seventy-eight-year-old George Langley, one-time Minister of Public Works for Saskatchewan and former president of the Saskatchewan Co-operative Elevator Company. Pioneer politician and grain man, Mr. Langley claimed futures trading was abused "like drink."

The Grain Exchange should be a public body, properly incorporated under Government supervision, believed Mr. Langley. He thought that Government interference should be used if necessary but not meddling, and he hoped that some plan of marketing would be worked out to make futures unnecessary.

Distinctly demoralizing effect has been noted from futures trade, Mr. Langley considered, saying that dealing in futures has degenerated into a "pure gambling affair."

COMMISSIONER INTERVENES

Commissioner Evans intervened at Mr. Langley's suggestion that the Grain Exchange thrived on futures trading, and asked:

"Do you not know that the exchange is a nonprofit-making organization?"

"Now, Mr. Evans," the veteran farmer answered, "if you would give evidence we should learn something."

Speculation in futures is "criminal and should be prohibited by law," contended A. J. Macauley, president of United Farmers of Canada (Saskatchewan section). Claiming he represented a membership of 30,000 farmers in the province, Mr. Macauley claimed that "agriculture cannot be allowed any longer to rest on the whim of a gambling public."

He quoted figures showing a spread between the price of bread in Canada and a lower price in Britain. But after considerable questioning by Sir Josiah, he admitted that the variation might be due to lower costs of distribution, baking or freight rates per loaf in Britain than in Canada.

SUPPLY AND DEMAND

"Can you explain the connection between the amount of demand in England and the existence of the future market?" asked Sir Josiah.

Mr. Macauley sought in vain to explain to Sir Josiah the law of supply and demand which he claimed was ignored by the futures market. The chairman said the definition prepared by the U.F.C. president bore no resemblance to any definition of the law of supply and demand he had ever seen.

"I was prepared to be very much impressed by the opinion of 30,000 farmers," commented Sir Josiah at the close of the farm leader's testimony, "but I am afraid I cannot be if I cannot understand it."

Was Found Drowned

A coroner's jury holding an inquest yesterday over the body of John Bothwell, recovered from the waters of the Inner Harbor on Wednesday, brought in a verdict of "found drowned."

Attired for Visit to British Capital

MAHATMA GANDHI

as he will appear in London for the second Round Table Conference on Indian constitutional status, following his decision to discard his first intention of appearing in the British metropolis attired only in a gossamer loin cloth and shoil.

SENATE TURNS DOWN FINANCE BILL OF GOV'T

Continued from Page 1

of the relief programme, which received second reading on Monday. The Senate has a statutory period of three months to again decide the bill, which was immediately sent back to them. A second rejection will be followed by the Government's calling for dissolution of the Senate and Lower House, and going to the people on the issue.

SECOND DEVELOPMENT

The second development was closely linked with the third. Informing the House that the Commonwealth Bank had issued an ultimatum that it could not honor any more Government overdrafts, Hon. E. G. Theodore said he challenged the right of the bank to take such a step without consultation. It would mean that the bank within a few days will refuse to pay cheques drawn on public accounts, in discharge of payments authorized by the Government. But the bank's statement fixed the Government's overdraft at present, both in Australia and overseas, at a total of $250,000,000.

Mr. Latham's resignation followed Mr. Theodore's statement. He was convinced, Mr. Latham stated, that the national situation had become desperate, necessitating the unity of the party at all costs. So he would himself step out.

"SOUND AND SANE" GOV'T

Mr. Lyons immediately accepted the leadership of the unified opposition. A former member of Prime Minister Scullin's Cabinet, Mr. Lyons has lately been campaigning himself for "sound and sane" government. He now has the support of all opposition groups (Nationalists, Country Party, and followers of the wartime Prime Minister, Rt. Hon. William Morris Hughes) as well as a few right wing members of the Labor party itself.

And distressed though Prime Minister Scullin may be by the tremendous financial and economic difficulties he has had to face, undoubtedly the welding of the opposition parties and groups into one solid block aiming at smashing Labor, has given him more anxiety than anything else.

NEW VICEROY URGES UNITY

Continued from Page 1

hatma Gandhi to reach a settlement of the communal question. The conversations on this vital phase of the Indian question will be resumed prior to Lord Irwin's departure for England tomorrow.

GREAT HOSPITALITY

India welcomed back the Earl and Countess of Willingdon with great cordiality and hospitality.

Immediately upon landing the Viceroy had recognized scores of friends—native princes, Government leaders of the provinces, and Government officials and others—whom he was in touch with before he left India in 1924.

Canadian Pavilion Might Be Given to Argentine Society

BUENOS AIRES, April 17 (AP).—The Canadian Pavilion at the British Empire Trade Exposition may be presented to the Argentine Rural Society, on the grounds of which the exposition was held, it was announced today. The pavilion cost more than $100,000.

Count Shows Increase In Pedestrian Traffic In Downtown Section

Check-Up Reveals Interesting Sidelights on Concentration of Shoppers in Certain Areas—Figures Indicate Improvement Over Last Year

HOWEVER other cities fared, Victoria has little to complain of in regard to the year 1930 in respect to the number of people visiting the city and those who thronged city streets in the shipping district of the town. This is shown in records of pedestrian traffic counts kept by George A. Okell, city assessor.

In no major instance did the city suffer a loss of pedestrian traffic in the shopping centres, and in several well-defined sections gains of from one to three per cent in the numbers logged at fixed places and times are recorded. Douglas Street, between Fort Street and Fisgard street established a 3 per cent gain in the numbers of pedestrians counted during the tests, which were conducted on the same basis last year as heretofore.

SHOWS IMPROVEMENT

Some interesting sidelights resulted from the traffic count on sidewalks. In the neighborhood of 33,500 people passed along Douglas Street between Fort and Fisgard in one hour, each person traversing one block of the route for a single count. The actual figures were 33,764 on the west side, and 33,364 on the east side. It is admitted that many of these were counted a number of times, and that the total is of importance only as a comparison with the same count in 1929, showing a 3 per cent increase in favor of last year's test.

The southwest corner of Douglas and View Streets is the busiest spot recorded in the city, with a total of 4,600 people passing the corner in one hour. The northwest corner comes next with 4,108 people logged in the same period. The northwest corner of Yates and Douglas occupies third place on this street, with 3,000 people passing in an hour.

GOVERNMENT AND YATES

On Yates Street, between Broad and Blanshard, 3,371 people were counted at three clock stations on the north side, and 2,781 on the south side, in an hour. Government Street yielded the southwest corner at Fort as its busiest place, with the northwest corner of the same intersection next in order, and that portion of Government between View and Fort third in rank. In connection with the View to Fort section of Government, it has been found the traffic on the sidewalks changes morning and afternoon, the west side being the busiest in the morning, and the east side in the afternoon.

Government Street, between Johnson and Broughton, logged 8,363 on the west side, and 7,830 on the east side in an hour. All counts taken were for the duration of the same period, an hour, and all clocks were started at the same relative periods on Saturday mornings and afternoons.

ON FORT STREET

Fort Street, between Broad and Blanshard, logged 2,287 on the north side, and 4,400 on the south side, while other areas of the city gave specific returns which, compared with the same tests taken in the year previous showed pedestrian traffic in the shopping districts to have not only held its own in the period 1929-30, but to have gained ground materially in the central section of the city.

ADOPT LEVY ON IMPROVEMENTS

Several Municipalities to Join List of Those Taxing Separately

Improvement levies will be adopted by several additional British Columbia municipalities this year, according to Robert Baird, inspector of municipalities, who returned this week from a brief business visit to the Mainland.

Mr. Baird stated no request had been made to him by Port Alberni, in connection with the tax rate discussion there last week, and that municipal centres had until May 15 to set their tax rates for the current year.

In 1930, some fifty-five out of the seventy-five municipal areas of the province had a levy on a percentage of the assessment of improvements in force. This year, it is anticipated, several additional centres will join the ranks of those who exact a tax on land and a tax on a portion of the value of the improvements.

TAKES NO STAND

The department takes no stand in the issue, either for or against the improvement tax, and is not likely to intervene in any case, unless there is an express request for advice, it is believed.

The Port Alberni council recently sat in heated argument over the tax rate question. A portion of the council wished to impose a tax on 15 per cent of the value of improvements. This course was opposed by the mayor and some of the other aldermen. After a stormy meeting the council adjourned debate on the subject.

INFLUENCE OF FRANCE IS FEARED

Continued from Page 1

statements as incredible. Admitting that Spain's internal affairs are her own business, Il Lavoro Fascista warns that "if, as in this instance, they wish to violate deliberately the normal rules for international relations and bring forward the question of international politics, attacking relations with a friendly country with bad intentions, we must not conceal the fact but must call it to the attention of our Government and competent authorities."

While there is strong reason to believe that Spanish clerics deserted the monarchy when they saw the republic gaining, it also is no secret that the Vatican is likewise worried by the outcome in Spain. It is notable that the Jesuits removed all their archives to Rome two weeks ago.

RELIGIOUS FREEDOM

By CAMILLE LEMERCIER

(Copyright, 1931, by The Chicago Daily News Foreign Service)

MADRID, Spain, April 17.—The Spanish Government means in no way to abrogate the concordat with the Holy See. The Roman Church will continue to be treated according to the rules set by the Concordat and the clergy will still be paid by the state.

But the Spanish Republic considers that all cults must be placed on an equal footing and without depriving the Roman Church of purely administrative privileges it so far has been enjoying, the Government will let it play no rule whatever in affairs of state.

Moreover, the monasteries and religious associations enjoyed with the monarchy great fiscal privileges. The Republican Government has informed the Papal Nuncio that from now on the church and religious orders will pay taxes as well as all other citizens.

Meanwhile the Spanish Government defends itself against all accusation of any antireligious policy.

ORDER PREVAILS

The Provisional Government seems to have the revolutionary situation throughout the country fully in hand, no disorders being reported in the provinces. A state of war was established in the Province of Sevilla as a mere precaution, and all is quiet there now. Generally speaking, the country offers an unprecedented example for order and discipline during such a revolutionary period.

The Government authorized the publication of King Alfonso's manifesto last night, but it is doubtful whether it will issue any answer to it. The Government thinks that the only adequate reply to King Alfonso's assertions will be the general elections, which will be held as soon as possible.

Last night the Cabinet discussed a new election system for the Cortes in order to give satisfaction to the autonomist aspirations of Catalonia and the Basque provinces without destroying the unity of the state.

RATEPAYERS WILL VOTE ON AIRFIELD AND STREET PLANS

Continued from Page 1

eliminate all wooden streets in Victoria. The work, if ratified, would not be carried out all at once, as some of the block streets are still good for a little further service in less-used portions of the central area.

PROJECTED AIRFIELD

The airfield project is regarded with perhaps an interest as keen as that centring on the long-debated Fort Street and Pandora Avenue issues. The industrial committee, Alderman W. T. Straith stated yesterday, had completed negotiations in respect to the land required, and held options covering all necessary land in this respect. These options, it is unofficially understood, are for a short term, making early submission of the Airfield By-Law imperative, if the plan is to proceed. At the same time, it is certain whatever portion of the street improvement plan is countenanced will be laid before the ratepayers for the expression of their will.

The airfield project would cost in the neighborhood of $150,000, making the total cost of all projects concerned in the two by-laws $458,500, subject to change in respect to the method of financing and the rate of interest that would be named in the submission of the by-laws to the people. Sinking fund debentures would likely be considered in any event, it was intimated by city officials yesterday.

$50,000 JEWELS STOLEN IN N.Y.

GREAT NECK, N.Y., April 17 (AP).—Theft of jewels valued at between $45,000 and $50,000 from the home of Robert Kerr, Jr., a New York manufacturing jeweler, was reported to police last night.

Welcome Planned For Earl Jellicoe

OSHAWA, April 17.—The official welcome of Earl Jellicoe, British admiral and grand president of the British Empire Service League, which will take place here on August 27 at the annual provincial convention of the Canadian Legion, will be marked by the presence of Premier R. B. Bennett, and Hon. D. M. Sutherland, Minister of National Defence, it is expected.

Overheard in a suburban cinema: Peter (aged seven): "But I thought comedies were meant to be funny."

John (aged twelve): "Yes, but this is a super-comedy. That means it's above being funny."

In Supplement Tomorrow

What's New and Interesting in Woman's Dress. Gay evening functions of the new season. By Elsie.

Fifteen Years Police Work in the Canadian Northwest.

"On Condition." The singular story of a magic purse. By Elizabeth S. Holding.

Soliloquies in Victoria's Suburbia.

"Br'er Rabbit Ball." A baseball story by Ring Lardner.

"A Coyote Hunt on the Prairies." By D. R. Davies.

"From Shirt Sleeves to No Sleeves." By Rupert Hughes.

History of Welsh city of St. Asaph.

Cabinets May Change But M. Briand Stays as Fixture.

"Spy of Tomorrow Will Be a Highly Trained Individual." By Ferdinand Toobey, secret service authority.

A Page of Garden and Country News.

A Page for the Children.

A Page of Old Country and Dominions Overseas News.

Shoe Specials FOR TODAY

DR. SCOTT ONE-STRAP SHOES, with built-in arch supports for tired feet. Today $3.95

PATENT AND BLONDE SHOES for women in broken lines. All sizes. Values to $6.00. Today $2.90

"DOMINION" FLEET-FOOT CANVAS SHOES. Today 75c

MEN'S WORK BOOTS, all solid. Sizes 6 to 11. ..... $2.90

MEN'S LECKIE "BLUE TIP" WORK BOOTS. Two full soles. Extra light weight. $5.95

Old Country Shoe Store

635-637 JOHNSON STREET

Batchelor's Cash and Carry

PEOPLE'S CASH SELF SERVICE POPULAR — THREE STORES — Yates Street, Douglas Street, Douglas Street

Specials That Are Bigin Every Way Except the Cost

Finest New Zealand Butter, per lb. ..... 40c; 2 lbs. for $1.18
Finest Pure Lard, per lb. ..... 12c; 2 lbs. for 23c
Finest Mild Cheese, per lb. 20c
Velveeta Cheese, ½-lb. pkt. 18c
Finest Smoked Cottage Rolls, per lb. 24c
Finest Smoked Picnic Hams, per lb. 19c
Fletcher's Pea Meal Back Bacon, piece cut, per lb. ..... 32c; Sliced, per lb. 35c
Fletcher's Fancy Bacon, cut from heavier pigs, piece cut, per lb. ..... 27c; Sliced, per lb. 30c
Fletcher's Boneless Ham, for frying, sliced, per lb. 38c
Finest Sauerkraut, 2 lbs. for 15c
Finest Creamery Butter, per lb. ..... 37c; 3 lbs. for $1.09
Home-Made Beef Dripping, 3 lbs. for 25c
Finest Matured Ontario Cheese, per lb. 33c
Finest Peanut Butter, in your own container, 2 lbs. for 25c
Finest Sweet Pickled Picnic Hams, per lb. 18c
Finest Sweet Pickled Cottage Rolls, per lb. 23c
Fletcher's Fancy Breakfast Bacon, piece cut, per lb. ..... 32c; Sliced 35c
Fletcher's Ayrshire Bacon, sliced, per lb. 32c
Home-Cooked Pressed Beef, sliced, per lb. 35c
Premium Wieners, per lb. 26c

Fresh Eggs—Extras, 22c; Firsts, 20c; Pullets, 18c

We Redeem P. & G. and Classic Cleanser Coupons

Blue Ribbon, Nabob or Malkin's Tea, per lb. ..... 44c; 3 lbs. for $1.30
Freshly Ground Malahat Coffee, per lb. ..... 33c; 3 lbs. for 95c
Light-Colored Walnut Pieces, per lb. 28c
No. 1 Virgin Olive Oil, pints ..... 39c; Quarts 75c
Blue Ribbon Seedless Raisins, 2 pkts. for 23c
Empress Marmalade, 4-lb. cans, each 45c
Tender Green Peas, 3 cans for 25c
Split Peas, 4 lbs. for 25c
Ormond's or Red Arrow Sodas, per pkt. 18c
3 pkts. Sherriff's Jellies, with Cup, Saucer or Fruit Dish, for 19c
Heinz Pork and Beans, 3 cans for 25c
Our Broken Pekoe is a good Tea at a low price. Per lb. ..... 35c; 3 lbs. for $1.00
Freshly Ground Reception Coffee, per lb. ..... 39c; 3 lbs. for $1.15
Del Monte Prunes, 3 lbs. for 25c
Finest French Mushrooms, per tin 23c
Lazenby's Irish Stew or Lamb Fricassee, 1-lb. tin 19c
Mayflower Peach Jam, 4-lb. can 49c
Holsum Green Beans, per can 10c; 3 for 29c
Yellow Corn Meal, 5-lb. bag 27c
Morton's Table Salt, Reg. 5c pkt., 3 for 10c
Choice Peaches, 2's, 2 cans for 35c
Shredded Wheat, per pkt. 10c

Finest Patent Bread Flour, 49-lb. bag $1.29
Finest Patent Bread Flour, 24-lb. bag 69c
Good Hard Wheat, 100-lb. bag, $1.65; 50-lb. bag 85c

Specials at the Fruit and Vegetable Counter

Sweet Grapefruit, 4 and 6 for 25c
Ripe Tomatoes, per lb. 15c
Winesap Apples, 5 lbs. for 25c
Asparagus, per lb. ..... 15c; 2 lbs. for 25c
New Spring Cabbage, each 5c
No. 1 Netted Gem Potatoes, 16 lbs. for ..... 25c; 100-lb. bag $1.25
Fresh Dates, 4 lbs. for 25c
Juicy Lemons, per doz. ..... 12c; 2 doz. for 23c
New Crop Local Spinach, 2 lbs. for 15c
Hard Head Lettuce, 2 for 15c
Strawberry Rhubarb, 5 lbs. for 25c
Young Local Cauliflower ..... 10c; 3 for 25c
Hard Dry Onions, 8 lbs. for 25c
Delicious Honey Fig Fingers, per lb. 20c

We Have Been Fortunate in Securing Another Shipment of Up-to-Date Potatoes, the Same as Last Week, 100-lb. bag 85c

A Full Stock of Sunkist Oranges

15c per doz.; 2 doz. for 25c
25c per doz.; 2 doz. for 45c
19c per doz.; 2 doz. for 35c
35c per doz.; 3 doz. for $1.00

Extra Large, 50c doz., 2 doz. for 95c.

Beatty BROS. LIMITED

Everybody will be starting the Spring cleaning this month. Have you your Beatty Washer and washday specials to make this work a pleasure instead of a drudge? If not, phone us today.

BEATTY WASHER STORE
1609 Douglas St. Phone G 7511

Draperies for Spring

Dainty new scrims, marquisettes, silks and rayons . . . a splendid selection at reasonable prices.

Smith & Champion
LIMITED
1420 Douglas Street
Empire 2422

10-Day Sale of 'Easycoat'

The New Liquid-Satin Finish

A high grade, fast drying paint for all interior decorating. All prices reduced during Ten-Day Spring Sale.

HATT'S Hardware
1418 DOUGLAS STREET
Phone Empire 2213

Special Agents
THE VANCOUVER DRUG CO., LIMITED

last day OF OUR 6 DAY USED CAR SALE!

..last chance for bargains like these

last day specials

CHEVROLET ROADSTER DELIVERY, 1928 — $395
CHEVROLET "6" COACH, 1929 — $550
FORD TUDOR, 1927 — $245
FORD COUPE, 1926 — $200
GRAHAM-PAIGE SEDAN, 1928 — $695

TODAY is positively the last day of our sensational 6-day Used Car Sale—your last opportunity to save substantially on the purchase of a guaranteed Used Car.

Look forward and act now. You'll pay more for cars like these later on. They're priced radically below the usual levels.

There are many fine cars still available for selection at close-out prices. Read over the list of Saturday specials, then look over the cars. Today is the last day of the sale!

BEGG MOTOR Co. (1930) Ltd.

Yates at Quadra — Used Car Lot, 836 Yates — Open Evenings
Phone G 1144

TRUSSES

Properly fitted by our truss expert and guaranteed to give satisfaction.

Private Fitting Room

THE OWL DRUG CO., LTD.

Campbell Building, Fort and Douglas — Prescription Specialists — W. H. Bland, Mgr. Garden 2112

NOTICE

To the Saanich Ratepayers Wards 2, 4 and 7

If you find it inconvenient to get to the polls today to vote for the Saanich High School By-Law, phone Garden 0050 any time after 9 a.m. and an attempt will be made to furnish your transportation.

Vote FOR the By-Law

Choice Meats

We Have Them All!
Steaks, Roasts Chops, Sausages

CASH AND CARRY
CHOICE POT ROASTS Per lb. 10c

SELECTED STEER BEEF
Sirloin and T-Bone Roasts, per lb. ..... 27¢
Prime Ribs of Beef, lb. ..... 18¢
Rump Roasts Beef, lb. ..... 22¢

CHOICE LAMB
Shoulder Lamb, lb. ..... 17¢
Legs Lamb, per lb. ..... 31¢

SAUSAGE
Pure Pork Sausage, per lb. ..... 20¢
Beef and Pork Sausage, per lb. ..... 12½¢
Our Tip-Top Special Sausage, per lb. ..... 10¢

New England Market

750 Yates St. (Opposite Dominion Hotel) Empire 2823

WILL VOTE ON BY-LAW TODAY

Saanich Ratepayers Asked to Favor Expenditure of $93,000

Saanich ratepayers will go to the polls today to vote on the $93,000 High School By-Law, which, if it passes, will provide for the erection of three educational institutions in the municipality.

Last guns of an arduous campaign of one week were fired by Reeve William Crouch and members of the Saanich School Board at Cloverdale and McKenzie Avenue Schools last night.

Today, the date of the election, the reeve, councillors and members of the school board are maintaining the optimism which has been prevalent throughout the campaign.

Polling stations, one in each ward, which will be open from 8 a.m to 8 p.m., are as follows:

Ward One — Cedar Hill School, Cedar Hill Crossroad.

Ward Two—Tolmie (new) School, north side of Boleskine Road.

Ward Three — Gordon Head School, Tyndal Avenue, Gordon Head.

Ward Four — Women's Institute Hall, corner Marigold Road and Jasmine Avenue.

Ward Five — Royal Oak School, near the junction of the East and West Saanich Roads.

Ward Six—Temperance Hall, East Saanich Road.

Ward Seven—Tillicum School, on Albina and Orillia Streets.

R. R. F. Sewell, municipal clerk, has been named returning officer. First returns are expected to reach The Colonist office about 8:30 p.m.

PHARMACEUTICAL EXCELLENCE

Our attention is directed only to the dispensing of prescriptions and those things relative to medicine.

McGill & Orme LIMITED
The Prescription Chemists
Phone Garden 1196 Fort at Broad

FAIRFIELD—CLOSE IN

A Fine Ten-Roomed House in excellent condition. All good rooms. Some rented. Handsome exterior. Full basement. Furnace. Double garage. Fine shade trees and garden. Ten minutes' walk to city centre. At small expense this substantial residence could be converted into ten or more comfortable housekeeping rooms, insuring a good revenue. Exclusive neighborhood. Moderate taxes. Price $4700

UPLANDS
A FINE LARGE VIEW LOT. Price $2000

PEMBERTON & SON
625 Fort Street Established 1887 Phone Garden 8124

SALE or TRADE

NEW SEMI-BUNGALOW, 7 WELL ARRANGED ROOMS, in the best part of Oak Bay; large living-room with California plastered walls, spacious family dining-room, 2 bedrooms down and 2 upstairs, large garden lot. This property is offered at a very attractive price and owner will consider vacant or house property as first payment. Balance on mortgage. Value $5800

CLEAN, BRIGHT, WELL BUILT 4-ROOM COTTAGE with very fine large garden, fruit trees and small fruits; low taxes; near car. Value $1,800. Will consider unimproved acreage, with sea view, in trade.

OAK BAY, NEW 9-ROOM RESIDENCE, HARDWOOD floors throughout, hot-water heating, sunroom, large reception room—in fact the very latest in a thoroughly up-to-date desirable home; large grounds, good location near golf links and sea. Business reasons compel the owner to consider house or vacant property in part payment. Now is your chance to make an exceptionally favorable deal. Price reduced to $8500

38-ACRE FARM IN SAANICH, MOST PRODUCTIVE black soil, about 15 acres cultivated, 17 acres slashed and about 6 acres light timber. Well built 6-room modern house and large barns. Price reduced to $6,500. Will consider town property in exchange.

INSURANCE AND MORTGAGES

COLES, HOWELL & CO. LIMITED
638 View Street G 1032

FOR RENT

Modern Steam-Heated Office On Broad Street

For further particulars, apply

E. B. RICHARDS
Empire 7722 Suite 7, Metropolitan Bldg. Opposite Post Office

Headquarters for Electrical Repairs
Murphy Electric Co.
722 Yates St. Phone G 1713

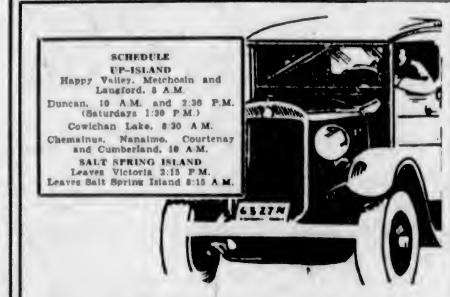

Safe, Prompt and Reliable

No matter what size your load, bulky, awkward or heavy, we are able to handle it.

Smallest package or truck load, each receives the same careful attention.

Island Freight Service, Ltd.
1901 Government Street—Phone G 8188
Duncan—Phone 41 Nanaimo—Phone 1161
Courtenay—Phone 178
Salt Spring—Phone 28T (Toynbee Garage)

YEAR'S BUDGET IS CONSIDERED

Publicity Bureau Disposes of Routine Business at a Luncheon Meeting

The Publicity Bureau at its luncheon meeting yesterday went into the subject of the budget for the coming season, discussing the various items of proposed expenditure. Savings are to be effected wherever possible for the season.

The commissioner was authorized to take up with the Provincial Government the suggestion received from the Canadian Association of Tourist Bureaus, which advised the enactment in all Provinces of the Dominion of uniform legislation covering the subject of auto camps, so as to avoid abuses being perpetrated upon the legitimate operators and upon the traveling public.

Further negotiations will be carried on with the hotel men with regard to the reception to the hotel men of Washington State, who will be here on May 16 and will be tendered a luncheon in the Empress Hotel that day by the local hotel men.

The Hotel Greeters' convention is to be held on the Coast also, and it was suggested that they might spend a day here. The bureau will consider co-operating in this matter.

MUCH ACTIVITY ON MARKET ROW

Wholesalers Have Busy Week Receiving Local and Foreign Produce

Activity and plenty of it has been seen among Victoria wholesalers this week. Local produce and outside commodities have been moving well with excellent marketing conditions prevailing.

On account of the value for duty placed on California carrots during the Winnter, local growers have had a big demand for their products and carrots are now selling for $2 a sack. This is the cheapest that they have been on the local market for a long time, and at this rate they are not expected to last very long. The duty imposed amounted to 8 cents per pound.

ASPARAGUS ON MARKET

The first crop of local asparagus appeared on the market yesterday, selling at 25 cents per pound. This is a fairly high price, but as this is the beginning of the local output, more reasonable prices are being looked for.

The lettuce market is also high just now, with no prospects of it going lower. Wholesalers, in fact, expect higher prices on the next carload, due on Monday.

Potatoes are selling freely now at reasonable prices.

Local hothouse tomatoes are gradually taking over the market and their prices are declining rapidly. This week they dropped $2 per case.

Okanagan onions are cleaning out of the wholesale row fast now. They advanced over $1 a case this week.

APPLES DISAPPEARING

The last car of Okanagan apples has been shipped from the valley and wholesalers expect that it will be necessary to import Winesaps from Washington to accommodate the public demand for red apples.

The orange market is firm, with advance prices expected at any time.

Fresh strawberries are being received daily by wholesale houses in the city, and before long they will be in full swing on the market row.

WARNS ATTITUDE MAY CAUSE WAR

Economist Says Russia and Germany May Join Forces for Business Safety

TORONTO, April 17 (CP).—A war with Russia and Germany united against the rest of the world was forecast here last night by Sir George Paish, British economist, unless other nations changed their attitude to those countries.

Addressing a local club at dinner, he predicted they would be forced by economic pressure to unite against the world. In the event of a war, they would, he said, form a more powerful unit than faced the allied countries in the Great War.

If the nations of the world would treat Russia in a Christian spirit and extend a helping hand while that nation is seeking to come through its crisis of construction, and at the same time relieve Germany of the slavery of war reparations which could not be paid, war would be averted and all the world saved from economic destruction, he said.

One of the foremost steps in this direction, he said, would be the introduction of the United States into the League of Nations as an active member.

SEED OYSTERS ARRIVE

SEATTLE, April 17 (AP).—Bringing 5,500 cases of seed oysters from Japan for planting on Puget Sound and Willapa Harbor, the Yamashita freighter Gyokoh Maru arrived here last night. The Willapa Harbor consignment will be sent by train.

Your Backache Means Weak Kidneys

When your back aches morning, noon and night, when you are depressed, tired and feeling out of sorts—that's when you need the gentle assistance that comes from Dr. Hamilton's Pills. These mild, yet active Pills contain vegetable restoratives, such as mandrake and butternut, and put new life into the liver and kidneys. They soothe away backache and make you feel brisk and full of "pep." 25c at all dealers. (Advt.)

B.C. Nicholas Is Speaker at China Club in Seattle

SEATTLE, April 17 (AP).—Low G. Kay, Chinese Vice-Consul here, was installed as president of the China Club last night at the club's fourteenth annual dinner, aboard the American Mail liner President Madison.

Ben C. Nicholas, editor of The Victoria Times, gave an address on "East and West," in which he stressed the need of he Northwest to awaken itself to a "Pacific consciousness." He declared the possibilities of the Orient, especially China, had not been begun to be exploited, quoting trade statistics in regard to his own province's dealings with the East.

BRONZE BUST TO BE PRESENTED

Interesting Ceremony to Take Place at High School Today, Honoring Dr. E. B. Paul

Bronze Bust of Dr. E. B. Paul, Executed by Earl Clarke.

An interesting ceremony is to take place in the library of Victoria High School at 3 o'clock this afternoon, when the bronze bust of Dr. E. B. Paul, principal emeritus of Victoria College, made by Earl Clarke for the Victoria College Alumnae Association for presentation to the college, will be unveiled.

Owing to the limitations of room at the High School library, invitations have been confined to subscribers, and the committee hopes that any such who have been overlooked will accept the intimation through the press.

The bust was begun by Mr. Clarke shortly after he returned from his studies in Italy in 1927, and is recognized by all Dr. Paul's colleagues and old pupils as a marvelously faithful likeness. As Mr. Clarke was himself a pupil of Dr. Paul in the High School before he became a teacher there under the principalship of his former teacher, he has executed his portrait with rare sympathy and insight, and found great pleasure in the task. On the other hand, no one is prouder of Mr. Clarke's achievement than Dr. Paul himself, who was among the first to recognize the rare talent which ultimately won for Mr. Clarke a scholarship which took him to Rome for a year's study in sculpture and art. Mr. Clarke is now in charge of the art classes at the High School.

George Jay, chairman of the School Board, will receive the bust on behalf of that body, and, although for the present the bust will remain in the High School library, it will eventually be placed in Victoria College, where it was intended to be.

Professor P. H. Elliott, principal of Victoria College, will welcome the guests.

Paper Industry Profitable but Overcapitalized

QUEBEC, April 17 (CP).—"Looking at the paper industry solely as an industry, it is a profitable one. Four companies together showed an operating profit of over $18,000,000 in the last year," declared Premier L. A. Taschereau in an interview here on the newsprint situation in the Province of Quebec.

The reason why the industry is in trouble, he said, is overcapitalization. "When we examine the methods of financing with regard to the industry's securities it becomes obvious to all that the real cause of the present dilemma has been the promoter's insatiable desire to make."

PLEADS NOT GUILTY TO MURDER CHARGE

NEW YORK, April 17 (CP).—Harry Stein, former convict and alleged racketeer, pleaded not guilty to the murder of Vivian Gordon, when arraigned today in Bronx Supreme Court. His attorney moved for an early trial but no date was set.

"WHAT FOOLS THESE MORTALS BE"

Frequently, when people of a literary turn are exasperated by some particularly foolish or outrageous action on someone else's part, they comment on the general frailty and weakness of human nature with these words: "What fools these mortals be!"

The fact that the expression is used by many people without thought to its origin is proved by a letter from a reader who remarks on its aptness and asks where it had its beginning.

It was Shakespeare who coined this expression, which is so much used in modern speech. We find it in the second scene of the third act of "A Midsummer Night's Dream."

MURDER CASE IS REMANDED

Hearing of Charges Against Three Vancouver Japanese Set for April 22

VANCOUVER, April 17 (CP).—A remand until April 22 was ordered today by police Magistrate H. C. Shaw in the cast of T. Hitomi, Bunshiro Fugino and Shinkichi Sakurada, charged with the murder of N. Watanabe, who was hacked to death with an axe in the east end of the city on March 30. It is expected that the preliminary hearing of the accused will proceed when the case is called again.

Hitomi was in a state of collapse in police court today and police officials state that worry and lack of sleep are fast undermining the man's health.

After appearing before Magistrate Shaw he was taken out by detectives to aid them in the search for some evidence needed in the case against him.

What this evidence is the police are not divulging. A number of Japanese attended the court today, and it is expected that large crowds will endeavor to obtain entry at the preliminary hearing.

MORE BUILDING PERMITS TAKEN

Increase for 61 Canadian Cities Over Previous Month Averages 67 Per Cent

OTTAWA, April 17 (CP).—A pronounced revival in building operations during March is shown in a report by the Dominion Bureau of Statistics. Value of building permits issued during the month in sixty-one Canadian cities amounted to $9,906,567, an increase of 67 per cent over February's total.

All provinces except Manitoba and British Columbia reported increases in the building authorized during March, as compared with the preceding month. The greatest gains were those of $2,164,467 in Quebec and $1,063,895 in Alberta.

As compared with March, 1930, Quebec and Manitoba recorded advances of 28.1 per cent and 8.6 per cent, respectively.

There were decreases in the other provinces, the greatest decline, of $2,126,870, or 40 per cent, taking place in Ontario.

Of the larger cities, Montreal registered a gain as compared with the preceding month and also as compared with March of last year. Toronto showed an increase in the first but a decline in the second comparison. In Winnipeg there was a decrease as compared with February, 1931, but an increase over March, 1930, while Vancouver recorded reductions in both comparisons.

TORONTO POLICE BEGIN INQUIRY

Irregularities in Old Age Pensions' Division of City Health Department Suspected

TORONTO, April 17 (CP).—"Police last evening began an investigation into suspected irregularities in the old age pensions division of the city department of health. Mayor William J. Stewart last night hinted at the possibility that arrests would follow," says The Mail and Empire today.

"Detectives visited the pensions office yesterday afternoon, it is understood, following which there was a conference in Mayor Stewart's office.

Continuing, the newspaper says a province-wide check-up of old age pensions has been initiated by the Ontario Department of Public Welfare.

Hon. W. G. Martin, minister of the department, "professed complete ignorance of any supposed irregularities in the Toronto pensions office," although he "mentioned forgeries of signatures. Payment of excessive pensions and falsification of lists of pensioners as abuses which his department was determined to prevent."

MAN FOUND DROWNED IN SHALLOW DITCH

SASKATOON, April 17.—His head and arms submerged in three feet of water, Joseph Johnson, prominent farmer of the Rosetown district, was found drowned in a ditch near his home yesterday. Johnson had left, with a water cart to draw water from the ditch and it is believed he fell from the vehicle or stumbled over the guy wire holding a nearby post and was rendered unconscious. Johnson leaves a widow and three children.

OAK BAY POLICE COURT

For driving his car past a school zone at more than fifteen miles an hour, A. C. Williamson was fined $15 in the Oak Bay Police Court yesterday afternoon. Alfred G. Hughes was fined $5 for passing a stationary street car.

Two juveniles, charged with stealing money from milk bottles, were allowed to go on suspended sentence, but the court ruled that restitution must be made.

Relieve RHEUMATISM with DODD'S KIDNEY PILLS
FOR ALL KIDNEY DISEASES
BACKACHE BLADDER TORTURE RHEUMATISM
4087 THE PROPRIETARY

NEW SPRING COATS AND DRESSES

In a Featured Selling Today at

$25.00

Presenting today a most attractive group of Women's and Misses' New Spring Coats and Dresses, specially priced to sell today at $25.00. There are many smart garments to select from in the most favored styles and colors, at $25.00

Dent's Washable Cape Kid Gloves

$2.50 PER PAIR

Dent's Fine Quality Washable Cape Kid Gloves. Slip-on style and pique sewn, in the wanted shades and sizes. Very special at, per pair $2.50

Angus Campbell & Co., Ltd.
1008-10 GOVERNMENT STREET

GM FRIGIDAIRE

ADVANCED REFRIGERATION

It makes droopy, dejected garden things *pertly crisp and sprightly!*

What wonders the Frigidaire Hydrator works with wilted greens and languid vegetables!

Celery that has given up the ghost, so to speak, stands up like a Grenadier after a sojourn in the cold-moist magic of the Hydrator!

Lettuce that has lain down to die comes from its dewy, frosty depths crisp and succulent and newly inviting!

In the Frigidaire Hydrator all sorts of fruits and vegetables and salad greens find and keep just-out-of-the-garden freshness.

In most Frigidaire models the Hydrator is conveniently suspended so that food may be stored *under* and around it—it occupies that just-under-the-shelf space that is usually wasted.

What a great saving and what a great service are housed in the conveniently compact Hydrator!

* * *

The Frigidaire Hydrator to keep and restore garden-fresh crispness to fruits and vegetables is one of the many outstanding advantages of Frigidaire Advanced Refrigeration. There are many others. It is these major improvements, developed by Frigidaire, that have made household refrigeration so healthful, convenient and economical. We invite you to come in and learn all about them.

FRIGIDAIRE

THE NEW ALL WHITE PORCELAIN-ON-STEEL FRIGIDAIRES ARE SOLD WITH

A 3 YEAR SERVICE GUARANTEE

TERMS WILL BE ARRANGED TO SUIT THE PURCHASER

PROVINCIAL DISTRIBUTORS
JOHN H. REDDEN & CO., LTD.
Vancouver
THOMAS PLIMLEY, LTD.
(Vancouver Island Distributors)
1010 Yates Street, Victoria, B.C. Phone G 2161

AGRICULTURAL CREDIT COMPANY TO FUNCTION SOON, STATES PREMIER

OTTAWA, April 17 (CP).—Agricultural Credit Corporation of Canada, Limited, which will aid Prairie farmers to go into mixed farming, has secured subscriptions amounting to some $3,000,000 and will "function at a not distant date."

This was the information given John Vallance, Liberal, South Battleford, in the House of Commons yesterday by Premier Bennett.

Mr. Bennett made it plain that the corporation was created by private enterprise and not through Governmental action. The information he gave Mr. Vallance, said the Premier, had been given him verbally, recently.

MANITOBA MINIMUM WAGE ACT AMENDED

WINNIPEG, April 17 (CP).—Third reading was given in the Legislature last night to a bill amending the Minimum Wage Act. The amendment brings boys under eighteen years of age under protection of the act.

Dies From Dog Bite

TORONTO, April 17 (CP).—Richard Pellow, three, of Chapleau, Ont. died in hospital here last night as the result of a dog bite. Eleven days ago the child was bitten by a Husky dog in the Northern town. He died from lockjaw.

Say "No! I Want Fellows'"

For Loss of Appetite
Nervousness
Exhaustion
Retarded Convalescence
Anemia
Malnutrition
Bronchial Troubles

If Fellows' Syrup were not such a remarkable success as a tonic for youth and age, it would not be so widely imitated.

If you need Fellows' Syrup, don't let anyone sell you something else, claiming it to be "just as good."

Fellows' Syrup is always uniform because it is compounded with great care and skill, and each laboratory process is rigidly controlled.

The delicate balance of your system is too important to trifle with. Say "Fellows'" and resolutely refuse to accept substitutes.

FELLOWS' SYRUP

The Daily Colonist

Established 1858.

The Colonist Printing and Publishing Company, Limited Liability.

J. L. Tait, Business Manager.

Subcription Rates by Carrier and by Mail in Districts Contiguous to Victoria, Served by Colonist City Carriers:

Yearly	$12.00
Monthly	1.00

All subscription rates payable in advance. Mail subscribers are requested to make all remittances direct to The Daily Colonist.

Subscribers in ordering change of address should be particular to give both old and new address.

Subscription rates by Mail:

To Canada, Great Britain, the United States and Mexico, except districts as above:

Yearly	$6.00
Half-Yearly	3.00
Quarterly	1.50

Saturday, April 18, 1931

INDIA'S POLITICAL UNREST

Sir Arthur Currie had the opportunity while in India to come in contact with those who have been close observers of the political situation there for many years. He has come to the conclusion that India is not yet ready for autonomy, that the preparation of the country for self-government sought under the leadership of Mahatma Ghandi must of necessity proceed with the utmost caution. It is a question of bringing about the consummation that Indian Nationalists desire when, and only when, that can be done with every regard to the welfare of the country. That is Sir Arthur's opinion, and it is one fully shared and already enunciated by Mr. Stanley Baldwin and other Conservative leaders of Britain.

Sir Arthur noted while in India that there are extremist policies at work, mainly subscribed to by youth, and that those holding these are not averse to resorting to methods of terrorism. These extremists he regards as the enemies of India's welfare. He does not share the viewpoint that Britain has moved too slowly in bringing about the measure of political reform promised so long ago by Mr. Samuel Montague. He does not doubt the sincerity of Britain. He is persuaded the Mother Country has moved just as fast as is safe if civil war is to be avoided and caste or religious tyranny to be prevented. The problem in India is to insure that in any measure of political reform the rights of minorities will be protected. What Sir Arthur Currie believes is the best procedure is to continue the effort to find a constitutional solution to the ideals and aspirations that are moving India today. It would seem from this that he does not believe such a solution has been advanced by the findings of the Round Table Conference.

It is of interest to have the views on India of such an astute observer as Sir Arthur after a visit of official significance. No doubt among all those attending the inauguration of New Delhi the main topic of conversation was the political future of the country. Among so many representative delegates as were in attendance the viewpoints expressed must have been almost as manifold as those which were discussed at the Round Table Conference. To a dispassionate observer, such as Sir Arthur Currie was, it must have proved an education on Indian affairs. His conclusions, therefore, can well be regarded as of a judicial character in view of the multiform information at his disposal. Those conclusions will be read from one end of the Dominion to the other and they have behind them the weight of keen powers of observation and the ability to sift the essential from the vague in arguments advanced. Sir Arthur's visit to the Orient has given him an opportunity to pick up a good deal of information which is desirable to one in his position, so anxious to inform himself on world and Empire conditions.

PROBLEM OF CATALONIA

Spain under Republicanism may not be one country but two independent republics. That development in its implications would be perhaps the most signal result of the present revolution, and yet it is that to which least notice has been directed. Catalonia, the northeastern quarter of Spain has declared its independence. It is the greatest centre of industry and commerce in the country, and includes Barcelona, the greatest city and seaport.

It is very much as if the North of England, including Liverpool and Manchester, had broken away from the United Kingdom; or as if New York and the New England States had separated from the United States; or as if in this province Vancouver and the Mainland had separated from British Columbia. The situation differs in one all-important respect. The Catalans have for centuries endeavored to free themselves from Spanish government. "The language, costume and habits of the inhabitants, who regard with contempt and pity the Spaniards of the surrounding provinces, are," in the words of an authority on that country, "quite distinct from those of the rest of Spain, whose people they greatly surpass in energy, industry and intelligence. Even the educated classes speak the Catalan dialect, nearly akin to Provencal, and dating back to the time when the province was a part of the Frankish Empire."

The history of Catalonia is picturesque and illuminating. The Carthaginians are said to have founded Barcelona, and to have named it after Hamilcar Barca, father of the Hannibal who so nearly conquered Rome. Catalonia was known as Hispania Tarraconensis to the Romans and was regarded by them as the most important province in Iberia, after they had incorporated the peninsula in their Empire. When the Goths invaded that Empire they gave the name of Gothalania to the province, of which name Catalonia is the modern form. The Gothic kingdom, some centuries later, was in turn overrun by the Moors. Charlemagne began the conquest of Spain by Christendom with the invasion of Catalonia, and it became a part of the Frankish Empire, while the greater part of Spain long continued in possession of the Moors.

In these circumstances, Catalonia was associated with the South of France, and Moorish Spain was foreign territory. Catalonia spoke the "langue d'oc," the language of Provence and of the troubadors, as distinguished from the "langue d'oil," the speech of Northern France. Meanwhile the Spaniards, under the Moors or independent kingdoms, were developing the Castilian and allied dialects, including the Portuguese.

"With the dissolution of the Empire of Charlemagne, Catalonia became independent under the rule of the Counts of Barcelona. Separated from France by the Pyrenees, it did not become part of the new French monarchy. In the fifteenth century, as the result of a matrimonial alliance, the Kings of Spain became Counts of Barcelona, also, and Catalonia became part of the Spanish monarchy. It retained for a time what we would call provincial autonomy and a local parliament, and if it had continued to retain them it might have been reasonably contented and have become gradually assimilated to and merged with the Spanish nation. Philip II and his successors, and their ministers, did not, however, look with favor on provincial autonomy and parliaments, and presently imposed the same centralized and autocratic rule on Catalonia as on Spain in general.

The Catalans have never since been content. Time and again they have rebelled, and more than once they offered their allegiance to France. The Spanish type of civilization and of government did not attract them. Spanish administration appeared in their minds to be unintelligent as it affected them, and prejudicial to their interests. They desired to develop their own culture and to follow their own policies. If they can now make good their claim to independence the issue is a triumph of other forces over those of geography and economics. Geographically and economically, Catalonia is a part of Spain.

POLITICS AND UNEMPLOYMENT

The warnings of by-elections in Britain, with the evidence of the declining strength of Liberal support for his policies, have not deterred Mr. Lloyd George from giving his continued adherence to the Labor Government and its Socialist policies. His latest effort has been to induce his followers to vote in extenuation of what Mr. Ramsay MacDonald and his Ministers have been able to do in the matter of solving the problem of unemployment. Since there are now in Britain upwards of twice as many unemployed as when the Labor Government assumed office there is an ironic commentary on the manner in which Mr. Lloyd George burkes the plain evidence of facts in order to gratify his doctrine of political opportunism. In short, he does not want the Labor Government turned out of power. Liberal fortunes are at a low ebb in the country, so the Liberal leader is content to wait in Micawber-like fashion for something to turn up which will make the wheel of political fortune revolve in his favor.

While waiting Mr. Lloyd George is content that Mr. Ramsay MacDonald should subject the country to Socialistic experiments. The reason assigned for the Liberal support given to the Government in opposition to the Conservative motion of censure on Thursday was that a new Minister of Employment should be given a chance to develop his policies. The weakness of this argument is found in the fact that the Labor Government itself has admitted failure by appointing a successor to Mr. J. H. Thomas as Minister of Employment. Strictly speaking the vote of censure was on the record of the Government, not on what it may do in the future. Mr. Lloyd George, in reaching a decision to vote with the Government, was not impressed with the merit of the vote of censure and clearly preoccupied with what would happen his own party at this juncture in the event of a general election being held. There is no escape from that conclusion.

The declining strength of Liberalism is obviously due to the support which that party is giving to the Labor Government. The loss of popularity which it is sustaining throughout the country will conceivably be intensified as a result of Thursday's vote in the House of Commons. Mr. Ramsay MacDonald has been sustained in power, but the Conservatives have succeeded once again in disclosing evidence to the people of Britain of the policy of opportunism which governs the support given by Mr. Lloyd George to the Labor Administration. It is humiliating that a once proud and independent political party, with definite principles and an historic record in government, should have become, if only for the time being, the galley slave of Socialism.

RECORD GOLF DRIVE

What St. Andrews claims is the record drive of all time was made by Blackwell off the eighteenth tee of the old course. This hole is 361 yards in length. At the back edge of the green rises an eight-foot slope. Beyond the slope is a wide gravel walk, a plot of grass and a caddie house. Blackwell's drive cleared the green, the slope, the walk and landed on the steps of the caddie house beyond. His ball traveled more than 400 yards. Had it landed on clear passage it might have traveled fifty yards farther. Now, that happened thirty-nine years before driving clubs were developed to their present state of perfection and when the solid gutta-percha ball was in use, a ball that was surely not built for long driving. One hesitates to say how far Blackwell's drive would have traveled had he had the advantages of a modern driver and ball. An English ball expert estimated that a 400-yard drive with the gutta-percha was equal to a 530-yard drive with the ball in use last year. Several golfers have driven the eighteenth green at the old course with the lively ball of recent years, but none have accomplished what Blackwell did.—Golfers' Magazine, Chicago.

Liberty exists in proportion to wholesome restraint. —Daniel Webster.

The Weather

Meteorological Office, Victoria, B.C., 8 p.m., April 27, 1931.

SYNOPSIS

The barometer continues to rise on the Coast, and fair weather is general on the Pacific Slope. The weather remains mild in the Prairies.

TEMPERATURES

	Min.	Max.
Victoria	38	51
Nanaimo	35	51
Vancouver	40	54
Kamloops	36	50
Prince George	30	44
Estevan Point	34	48
Prince Rupert	32	40
Atlin	26	40
Dawson	14	36
Seattle	42	52
Portland	46	54
San Francisco	50	64
Spokane	46	54
Los Angeles	60	80
Penticton	39	68
Vernon	38	56
Nelson	39	51
Kaslo	39	49
Calgary	42	52
Edmonton	38	48
Swift Current	38	72
Prince Albert	38	72
Qu'Appelle	44	80
Winnipeg	38	76

FRIDAY

Maximum	51
Minimum	38
Average	45
Minimum on grass	33

Bright sunshine, 12 hours 6 minutes.

General state of weather, fine.

5 P.M. WEATHER REPORTS

Victoria—Barometer, 30.30; wind, W., 24 miles; fair.

Vancouver—Barometer, 30.28; wind, S.W., 4 miles; fair.

Kamloops—Barometer, 30.06; wind, S., 4 miles; cloudy.

Prince George—Barometer, 29.98; wind, S., 6 miles; fair.

Prince Rupert—Barometer, 30.20; wind, E., 4 miles; cloudy.

Estevan Point—Barometer, 30.36; wind, N.W., 8 miles; cloudy.

Tatoosh—Barometer, 30.34; wind, W., 12 miles; fair.

Portland—Barometer, 30.34; wind, N., 6 miles; fair.

Seattle—Barometer, 30.30; wind, S.E., 8 miles; fair.

San Francisco—Barometer, 29.98; wind, S.W., 12 miles; clear.

Note and Comment

By R. B. D.

Accuse not nature, she hath done her part;
Do thou but thine.
—Milton.

Stretched on the rack of a too-easy chair,
And heard thy everlasting yawn confess
The pains and penalties of idleness.
—Pope.

When you wake up in the morning of this pleasant Spring season of the year, jump hastily out of bed, look out of the open window, see the flowers in bloom and the fruit trees in blossom and impregnating the air with their fragrance, and listen to the matutinal songs of the birds, on the impulse of the moment and under the inspiring influence of the surroundings you feel that after all there can be nothing wrong with the world. But when you open your morning paper and hastily scan its contents, while you still may think in your mind that all is well with the world in a physical sense, an impression has been made upon your mind that there must be something wrong with the people of the world in a psychological sense.

* * *

Everything in nature is harmonious, but everything with which man has anything to do is discordant. There does not seem to be a part of the world in which men are not striving to make changes. The political elements everywhere are in a state of warfare. The Spaniards have abolished their monarchy and set up a republic, and are in a state of ecstacy under a silly delusion that they are going to be prosperous and happy forever after in their newly-created Elysium. And after their dream has run its course, the Spaniards will wake up some morning and find out that ideal conditions cannot be attained by pulling down one political system and setting up another; that they will have to work just as hard as they ever did before to earn their bread and to pay higher rates of taxation for the support of their political taskmasters.

* * *

The people of Canada are not so temperamental in their complexes as their Latin neighbors across the water; but even Canadians are subject to absurd delusions at the present time. The conditions in this country are not so completely out of joint as they are in some countries, but they are subnormal; and there are members of the Parliament now sitting at the capital who seem to think that the crooked lines can be made straight by appointing Royal or ordinary commissions to investigate them and make reports upon them. Commissions, Royal or ordinary, are just about as effective in their results as the holdings of meetings and passing of resolutions. The whole trouble with the people of the world, not even excepting the people of Canada, is that they do not understand, or will not admit, that everything in this world (including the business of this world) is subject to natural law, and cannot be changed by any law passed by a Parliament or a Legislature. The people of Canada may change a government by casting their votes; but they cannot revive old business or create new business by turning a progressive and aggressive government out and putting a government whose ideas are obsolete in.

* * *

The late Government of Rt. Hon. William Lyon Mackenzie King was as blind as a bat or an owl in the sunlight to the business conditions in Canada during the last year it was in power. It could see no signs of a business storm in the heavens. It denied that there was serious unemployment in the country, and declared that if there were unemployment it would not consent to the appropriation of a single cent of public money for relief of the destitution created by its policy of doing nothing and trusting to Providence. It could see no necessity for the adoption of a policy of protection of industries threatened on every side by the products of countries which were highly protected and had closed their markets to the products of Canadian industries. It despised the home markets and deluded itself into a childish belief that the only markets of any value were the foreign markets, and that by some miracle those markets must eventually be opened to Canadian products.

* * *

The Bennett Government has been compelled to shoulder the burden which the King Government refused to touch. It has been forced to spend many millions of dollars for the relief of the unemployed. It has been compelled to reduce ordinary expenditures and to increase taxes to meet a situation for which a former government was responsible but refused to recognise. But that is not the whole of the unfortunate inheritance. Mr. Bennett has been forced to meet not only the actual consequences but the succeeding consequences of unemployment. In this matter of unemployment the experience of other countries is threatening Canada. When people are unemployed for any considerable length of time they accept unemployment as a blessing rather than a curse and become averse to employment. This was the condition of mind of the men who met the Premier a few days ago and demanded that the wages of idleness should be "pegged" at a certain figure, should be made permanent, and that a system of insurance against unemployment should be established. Mr. Bennett met that demand firmly and uncompromisingly. He told the members of the petitioning deputation that such a system would never be established in Canada as long as he was Prime Minister. He virtually declared that never with his consent would the industrious people of Canada be taxed to maintain in idleness people who were constitutionally averse to work. Never in the course of his public career did Mr. King deal with any situation in such a manner.

The Rhyming Optimist

By Aline Michaelis

GRANDMOTHER'S GARDEN

Though I love every one of Earth's flowers
As up towards the sunlight they grow,
Still my memory seeks the bright bowers
Of a garden I knew long ago.
Sweet alyssum and bridal-wreath lifted
Their petals like pearls to the light,
And the faint scent of violets drifted
To sweeten the whispers of night.
In the garden my grandmother tended
Were primroses and poppy and rue,
And the fragrance of spice-pinks comes blended
With memories of sunrise and dew.
How I love to live over in dreaming
Glad days all untouched by regret
In her garden with mellow light gleaming
On its borders of shy mignonette.

What Today Means

"ARIES"

If April 18 is your birthday, the best hours for you on this date are from 6:30 a.m. to 8 a.m., from 1 p.m. to 2:15 p.m., and from 6 p.m. to 7:30 p.m. The danger periods are from 1:30 a.m. to noon, and from 8 p.m. to 9:10 p.m.

Astrological influences on April 18 will quicken your spirits, clarify your vision, lighten your heart, and energize your physical make-up. Problems will shrink underneath the weight of your optimism and enthusiasm, and you will tackle things with a "do or die" spirit, which is bound to bring you success.

The child born on this April 18 will have energy and pride for its best qualities. It will be a good student, very ambitious, and capable of excelling in most of its studies. There will be much jealousy in its nature which will cause useless worries for it all through life.

You have a very restless nature, and are driven by a superabundance of nervous energy to constant activity. Your hands or your mind are seldom relaxed, and you are a very unhappy loafer. If you had more continuity of purpose, you would accomplish more, but you flit blindly from one thing to another, with no set goal in mind. Nothing holds your interest for long, and you are a person who very easily becomes bored, and you are a determined hunter for new enjoyments. If you think life has disappointed you, you must realize that you have disappointed life, for you have not made the most of your talents or opportunities. By needlessly using up your strength, you are squandering your natural reserves, and you are headed for a breakdown of some kind unless you give your human engine that care that you would give to any valuable machine.

You have much vivacity, a clever tongue, a generous and forgiving spirit, and are a born entertainer. You make friends easily, and because of your desire for change, you will frequently change you "bosom pals." People stick to you better than you stick to them, for you have a fascinating personality, and you know how to give others a good time. You are very fond of children, and you will never be too grown up to be one of them. You would be happier as a rover than settled down in a home. A marriage late in life, perhaps a second marriage, promises you happiness.

CITY LEADS IN BUILDING

Greater Victoria Is Constructing More Homes Than Any Coast Centre

REAL ESTATE BOARD IS GIVEN ADVICE

There is more building of homes, proportionate to population, in Greater Victoria than in any other city on the Pacific Coast which Alfred Carmichael visited on a recent trip, which took him right through to California. This statement was made by Mr. Carmichael at the meeting of the Real Estate Board yesterday at noon.

The statement came in the discussion of a very timely address given before the board by Alex Stewart, advertising manager of The Colonist. In his address, Mr. Stewart dwelt upon the subject of advertising real estate. He gave valuable information relative to the preparation of copy by prospective sellers of property, and advised definite appeals to the class of purchasers desired.

Broadside publicity, he said, seldom accomplished the objects intended. There must be definite appeals to those who might be expected to be interested in the proposition.

There should be something that would immediately catch the eye of the purchaser. It should appeal directly to the brain of that man.

The address was followed by a general discussion of the proposition with many side lines introduced. It was at this time that the statement of Mr. Carmichael was made relative to the amount of building which was in evidence in Victoria at the present time.

The subject of co-operation between the real estate dealers and the newspaper with regard to trade was stressed in the discussion, and various propositions were put forward as likely to stimulate this line.

Letters to the Editor

No letter to the Editor will be inserted except over the proper signature and address of the writer. This rule admits of no exception.

SAANICH HIGH SCHOOL

Sir,—The transposition of three lines of my letter you kindly published yesterday makes it almost as bewildering as the circular letter sent out by the Municipal Council and school trustees. Please allow me to correct it. What I intended to convey was that the sinking fund for repayment of the debt amounts to $3,461.0; the interest on the loan, $4,650; estimated cost of maintenance and janitors' wages, $3,535, all amounting to an annual charge of $11,646.07. Salaries of teaching staff are extra and problematical at present.

Little has been said about the cost of sites that options have been taken on: 1, Carey Road; 2, Shelbourne Street; 3, possibly Giles Road. Ten acres on Carey Road, six acres on Shelbourne Street, and at present an unknown area on Giles Road. These things should also be before the ratepayers for their consideration—area, price and location, and whether or not cost of sites are included in the various estimated sums mentioned in by-law 460, of $93,000, or the $104,390, plus $5,000 contingencies in the circular sent out; also if the contribution from the provincial taxpayer is or is not included in any or all of the sums mentioned.

"Get out and vote and put it over" seems to be the only song and advice of the trustees and council.

H. H. GRIST.

2010 Dysart Road, Saanich, B.C., April 17, 1931.

RE SEAPLANE BASE

Sir,—To those especially who are keen on the permanent establishment of a first-class commercial seaplane and flying boat service between Victoria and other points, your editorial in Wednesday morning's paper indicates that a lot of hard work and argument must still be put forth to convince and educate those who have no experience of flying and who have little or no knowledge of the control and manoeuvrability of modern aircraft.

It is a queer thing that without exception and over a period of several years, experienced flying officers under the control of Ottawa have reported that Victoria harbor is suitable as a flying base and is the only area so available in this district. It is also queer that the Department of Marine, composed, no doubt, of men who cannot claim any particular knowledge of flying, should first of all have acquiesced in the Air Department's ruling, until the Canadian Pacific Railway Company intervened, whereupon the Department of Marine (which controls the foreshore rights that this flying base requires) visualized all sorts of dangers and reversed its decision regardless of the recommendations of the Government's own recognized air experts.

Your statement that the Seattle seaplane passed recently within fifteen feet of the tower of The Colonist Building must be a gross exaggeration. If you had estimated one hundred feet it would probably have been much too little, but distances in such cases are most deceptive except to an experienced eye and consequently your anxiety can be easily appreciated.

Danger does not necessarily exist just because one imagines it. It has to be proved in practice. People nowadays think nothing of doing dozens of things in the course of a day's work that would not have been tolerated thirty years ago. Speeding on a highway and passing and overtaking other cars with sometimes only a foot or less to spare is thought nothing of, just because people are experienced and usually are able to judge of danger. In the case of flying the average person, owing to little or no experience, has to exercise his imagination and consequently can easily overestimate danger in some cases, as well as underestimate in others.

Special regulations to apply to air traffic entering and leaving Victoria harbor have been advocated on several occasions in conferences with Air Department officials, and while these are undoubtedly most desirable and necessary, none have been issued so far. Possibly it is our own fault at home, because if we do not show co-operation in our efforts at this end we can hardly find fault with Ottawa because nothing is done there to help us.

Now, Mr. Editor, please bear in mind that pilots of commercial aircraft are qualified by long experience and skill in flying, and that it is not proposed that Victoria harbor shall be used by inexperienced joy-riding pilots. With the proper local regulations and enforcement of same the proposed development here can be made just as safe for the public as it is anywhere else. So why not give your support, instead of opposing this most progressive development? This city has lost enough opportunities in the past that would have meant a greater city today; our loss is usually Vancouver's gain and it certainly will be the case this time.

R. H. B. KER.

1205 Government Street, Victoria, B.C., April 17, 1931.

Occasional Furniture

THE addition of a smart lamp, a Windsor chair or a dainty table can do wonders in making a corner of your living-room a place of charm. Add a telephone table in hall or bedroom, a secretary desk or bookcase in your den . . . there's no end of interesting suggestions to be found in the showrooms at Weiler's. Furniture of artistic merit and selected quality at most reasonable prices.

WEILER'S

Complete House Furnishers

Government Street Established 1862

OUR PRICES ARE RIGHT

We Manufacture LUMBER, SASH, DOORS and GENERAL MILLWORK
AGENTS for GYPROC, LAMINEX DOORS, NEVEROT SHINGLES
You Are Cordially Invited to Visit Our Showrooms to See the PEERLESS KITCHEN and Other FIXTURES

The Moore-Whittington Lumber Co., Ltd.

Sawmill Phone G 3611 Factory Phone E 2911

Relief From Rheumatism, Neuritis Sciatica, Etc.

Has been obtained by a great number of Victorians by using the WILSHIRE I-ON-A-CO BELT.

Why not try this simple and inexpensive way to relieve your suffering?

H. AUSTIN GOWARD, Sales Manager

Phone Garden 5241 Evenings Garden 3156

IGNITION, GENERATOR AND STARTER REPAIRS

AUTO ELECTRIC SERVICE 965 YATES ST.

MODERN TESTING EQUIPMENT

PREST-O-LITE BATTERIES, SALES AND SERVICE

Vote FOR the Saanich High School By-Law

FINEST CREAMERY BUTTER OUR OWN BRAND CENTRAL CREAMERIES LTD.

SOUND AUCTION and CONTRACT by WILBUR C. WHITEHEAD The World's Greatest Authority

Favorable and Adverse Conditions Very Often Balance

North: ♠ J 10 2 ♥ K J 10 ♦ A J 7 3 ♣ K 7 2

West: ♠ Q 8 5 ♥ 7 6 2 ♦ K 10 ♣ Q J 10 9 3

East: ♠ 9 7 6 2 ♥ A Q 8 4 ♦ 9 8 4 ♣ 5 4

South: ♠ A K 4 ♥ 9 5 3 ♦ Q 6 5 2 ♣ A 8 6

Contract Bidding

	1st Rd.	2nd Rd.
South	1 N. T.	3 N. T.
North	Pass	Pass
West	2 N. T.	Pass
East	Pass	Pass

Auction Bidding

	1st Rd.
South	1 N. T.
North	Pass
West	Pass
East	Pass

We very often hear the remark, "I never have any luck with my finesses." As a matter of fact, in the long run finesses should average to break even, but where there are three involved, as is the case in the above deal, it is, of course, impossible that there should be an even break. Yet it is very often the case that something more than finessing is involved in the play of the hand. Thus, in this instance we have the adverse distribution of the Diamond suit as a factor.

It will be noted that of the three finesses, the Spade and the Heart lose while the Diamond wins. Also that the Diamond distribution is such that four tricks may be obtained in the suit if it is played properly. Thus there are four possibilities—two are against the Declarer and two are in his favor.

SALIENT POINTS OF THE BIDDING

Contract—South opens the bidding with one No Trump. West passes. North bids two No Trumps. East passes and South bids three No Trumps, concluding the bidding.

Auction—South obtains the declaration for his original bid of one No Trump.

THE PLAY

West opens the Queen of Clubs. Aside from the fact that it is desirable to exhaust East of his Clubs should he happen to have but two, there is no reason whatever why the Declarer should take this trick in either own hand or Dummy for the number of cards in the other three suits is exactly the same in Dummy's hand as it is in the Declarer's. Therefore, there would be no possibility of discarding a Club in either hand, and as one must be lost, this is the proper time to lose it. West continues the Club suit, leading the Jack and the trick is taken by Declarer with the Ace. There being eight Diamonds between the two hands that is the proper suit to lead, and a small Diamond—not the Queen—should be led. To lead the Queen would insure the loss of at least one trick in the suit. West plays the ten and Dummy's finesse of the Jack holds the trick.

The Ace of Diamonds is led and the King dropping, another Diamond is led and taken by the Queen in Declarer's hand.

A Heart is now led by Declarer and the ten played from Dummy. East winning with the Queen. East leads the three of Spades, and since the finesse can be taken later South plays the King and leads another Heart. East takes the trick with the Ace and leads another Spade. This trick Declarer allows to run around to Dummy's Jack, but since West has the Queen he makes it. Declarer and Dummy take the rest of the tricks.

THE COLONIST IN LONDON

The Colonist may be procured at the International News Stand of Messrs. Selfridge & Co., Oxford Street.

STATES SOLUTION FOR DEPRESSION LIES WITH PEOPLE OF THE WORLD

REGINA, April 17.—The solution of the present world economic condition lies with the people of the world alone. They must come to learn fully their own business and that of their neighbors, was the advice of Sir Josiah Stamp, one of the world's leading economists and chairman of the Royal Commission investigating the effect of trading of futures in the grain trade, in an address before the Regina Canadian Club on Friday at noon. More than 500 business and professional men of Regina packed the ballroom of the Hotel Saskatchewan.

Practically every member of the Saskatchewan cabinet was present. The members of the Royal Commission, now sitting in Regina, and Sir Josiah's two sons occupied prominent positions at the main table, President Mr. Justice H. Q. Macdonald was chairman.

Canadian Chemists to Convene at Montreal

MONTREAL, April 17 (CP).—The Canadian Chemists' convention will be held here on May 27, 28 and 29, it is announced.

FIFTY YEARS AGO TODAY

(From The Daily British Colonist of April 18, 1881)

The report for 1880 of Professor Cherriman, chief superintendent of insurance, not yet published, will show that the total net cash received for fire premiums by Canadian insurance companies amounted to $1,303,872, being an increase over that of 1879, omitting the National Insurance Company, not included in the present reports, of $148,896. Some of the British companies doing business in Canada have not yet made their returns.

The bark Odulia yesterday discharged about fifty tons of English cannel coal at Welch, Rithet & Co.'s wharf. This description of coal is the best parlor fuel extant. It burns with a beautiful white flame and splits and crackles to pieces, but does not melt, leaving only about 2 or 3 per cent of ash. Like jet, it is susceptible of a high polish and is sometimes made into trinkets.

The United States sloop of war Wachusetts is expected to arrive at Esquimalt about April 26, en route to Sitka.

The work of demolishing the old buildings at the southwest corner of Government and Johnson Streets began yesterday.

The debate last evening on the high school question was postponed for two weeks in consequence of paucity of attendance.

SOVIET THREAT TO BE DEBATED

Programme of Speech and Song at N. Saanich Club Next Thursday

"Resolved,—That the industrial readjustment measures of Soviet Russia, commonly known as the Five-Year Plan, are a menace to the prosperity of Canada," is the question that will feature the debate to be staged by teams from the Junior Chamber of Commerce at a social supper to be held at the North Saanich Service Club next Wednesday, commencing at 8:15 o'clock. Hugh Allan and Frank Timmis will support the resolution, and Hamilton Crisford and John Baxter will oppose it. The decision will be left with the audience, who will be asked to vote "for" or "against" at the close of the debate. The debate will be of the cross-question type, which will be a new feature to a Canadian audience. H. Despard Twigg, Deputy Speaker of the Provincial Legislature, will act as chairman during the debate, and Hubert Lethaby as timekeeper.

As members of these debating teams were selected to debate against the visiting team from the British Universities and the University of Washington, patrons can be well assured of a most interesting evening.

CONCERT PROGRAMME

In addition the following concert programme will be provided by the Dramatic Circle of the Burns Club of Victoria and the George Brydon Concert Party:

Miss Dolly Rutledge, solo; Miss B. Clair, G. Brydon, L. Brydon and B. Ralf, "Swannee River" dance; Miss B. Graham, violin solo; Garth Griffiths, recitation; Miss B. Clair, toe dance; George Brydon, "The Spaniard Song"; Master Jackie Lamb, waltz clog; Miss Marjorie Turner, doll dance; Mrs. J. B. Shaw, solo; Miss B. Clair and G. Brydon, Irish jig; Miss Catherine Craig, recitation; Miss Gwen Dewar, Scotch dance; Miss Molly Rutledge and G. Brydon, duet; Bert Ralf, tap dance; Miss Betty Clair and Lawrence Brydon, adagio dance; Blair Le French, comic song; Miss Beth Graham, violin selection; Mrs. J. B. Shaw, song.

Sketch: "The Doctor's Patients," by members of the Dramatic Circle: Miss E. Donald, Mrs. D. C. Robertson, George Brydon, James Dewar and Lawrence Brydon.

Closing chorus by entire concert party. Accompanists, Miss D. Osborn and Mrs. S. Langley; piper, Pipe Major Donald Cameron.

After refreshments have been served, an introductory dance will conclude the evening.

Freshness guaranteed to the last leaf

Yellow label Salada 60 cts a lb
Brown label Salada 70 cts a lb
'Fresh from the gardens'

Arrest Former Hockey Player On Theft Charge

WINNIPEG, April 17 (CP).—Charged with the theft of clothing and a number of tools from a Melville, Sask., resident, Nick W. Doyle, former hockey player and athlete, was arrested here yesterday.

In the city police court this morning he was remanded for escort to the Saskatchewan town.

CHICAGO PRODUCTS

CHICAGO, April 17 (AP).—Featured by the heaviest trading of the month, future deliveries of butter sank deeper into record low ground for this season of the year on the Chicago Mercantile Exchange today. Storage standards for delivery in November closed at 26 cents a pound, off 1-2 cent, and June finished at 23 5-8, off 7-8 cent for the day.

Eggs also declined sharply, but rallied somewhat at the close. The November delivery at one time was down to 22 5-8 cents a dozen, but closed at 23 cents. April was off 5-8 at 19 1-2, and May down 1-2 at 19 1-4.

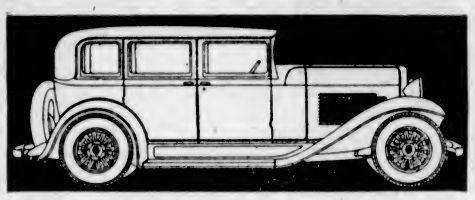

Brilliant performance

AT IMPRESSIVE SAVINGS

The new Willys cars, Willys Six, Willys Eight, Willys-Knight, represent the paramount value offerings in Willys-Overland's twenty-four years of building fine motor cars. Price savings range from $170 to $800 over last year's similar models.

It is no exaggeration to say that cars of such high quality, of such artistic design, modern engineering and brilliant performance have never before been offered to the public at such low prices. Just note a few of the outstanding features: *Safety Glass*—in windshields and all windows at small extra cost in the Willys Six. In the Willys Eight De Luxe and the Willys-Knight it is standard equipment.

The New 58¼-inch tread—the widest of all low priced cars—gives much greater roominess and wider seats. The front seat adjusts to your length and its back takes the angle that fits you; richer upholstery; deeper radiator; Duo-Servo, cable and conduit control, internal expanding brakes; four hydraulic shock absorbers; longer springs; speed ranges from 70 to 80 miles an hour; counter-balanced crankshaft. See these remarkable cars and get a demonstration.

NEW LOW PRICES
$650
AND UPWARDS

Willys, Six—$650 to $1,070. Willys Eight—$1,170 to $1,520. Willys C.113—(½ ton Chassis)—$600. Willys C.131—(1½ ton Chassis) Single Wheels—$830. Dual Wheels—$870. Willys-Knight—$1,625. All prices F.O.B. Factory, Toronto, Ont. Taxes Extra.

Willys Cars are Manufactured in Canada

SAFETY GLASS AVAILABLE IN ALL WINDOWS OF ALL BODY DESIGNS

WILLYS
SIXES • EIGHTS • KNIGHTS
SEE THE NEW WILLYS SIX TRUCKS

THOS. H. WEEKS & SONS, LIMITED
968 Yates Street, Victoria
IRA E. LOWE, Ladysmith JOSEPH HEMM, Courtenay

CUMBERLAND TO CELEBRATE DAY

Public Meeting Decides to Hold Annual Event on Empire Day

CUMBERLAND, April 16. — A fairly well attended meeting of the citizens of Cumberland was held tonight for the purpose of considering the advisability of holding the annual celebration on Empire Day, May 24. Mayor Maxwell was in the chair and J. L. Brown was chosen secretary pro tem.

The meeting went on record as favoring the holding of the celebration, and the following officers were elected: Hon. president, Lieut.-Col. C. W. Villiers; hon. vice-presidents, Tom Graham, T. W. Scott, John Hunt, A. Auchinvole and Dr. G. K. MacNaughton, M.P.P.; director of ceremonies, C. J. Parnham; chairman of sports committee, J. L. Brown; chairman finance committee, W. Hudson, Jr.; chairman grounds committee, W. McLellan, Sr.; chairman publicity committee, J. Vernon-Jones; chairman of judges, Jack Williams; chairman of starters, H. Jackson; chairman of parade committee, W. H. Cope.

The chairman of the above-mentioned committees were given power to chose their own committees.

Ministers in New Argentine Gov't Chosen

BUENOS AIRES, April 17 (AP).—Membership of the new Argentine Cabinet was announced today by President Uriburu.

Senor Bosch and Senor Medina, who held the posts of Minister of Foreign Affairs and Minister of War, respectively, in the former Cabinet, will retain their portfolios. Senor Pico, former Minister of Public Works, becomes Minister of the Interior in the new Cabinet.

Other ministers in the new Cabinet are: Finance, Enrique Uriburu, former president of the directorate of the Bance Nacion; navy, Rear-Admiral Carlos G. Daireaux; public works, Pablo Calatayud; justice, Guillermo Rothe, and agriculture, Eduardo Bullrich.

Missionary Captured By Chinese Bandits

PEIPING, April 17 (AP).—The Rev. Allie Godfrey Lindholm, of Ortonville, Minn., belonging to the Scandinavian Alliance Mission at Kalgan, was captured yesterday by bandits at Patiwchen, terminus of the Peiping-Suiyuan railroad.

A telegram received at the American Legation from Mrs. Lindholm at Kalgan said that the bandits had demanded a payment of two thousand silver dollars before Saturday.

Fiscal Year's Revenue

OTTAWA, April 17 (CP).—A decrease of $61,157,656 in the revenue collected from customs and excise duties and excise taxes by the Department of National Revenue for the past fiscal year, as compared with the previous twelve months, was announced here today. The income tax revenue, on the other hand, showed an increase of $2,027,270. This produced a net decrease in revenue of $79,130,386 for the year.

Obituary

BOTHWELL — Funeral services for John William Bothwell, who passed away in this city on April 15, will be held on Monday afternoon, at 2 o'clock, from the parlors of the S. J. Curry & Son Funeral Home. Interment will be made in the family plot at Ross Bay Cemetery.

CANNONS — Funeral service for James Cannons, whose death occurred on Thursday at the Royal Jubilee Hospital, will take place this afternoon, at 2 o'clock, from the Sands Funeral Chapel. Rev. Canon F. A. P. Chadwick will officiate, and the remains will be laid to rest in the Royal Oak Burial Park.

ING SHEE—These passed away Thursday evening at the Royal Jubilee Hospital, Ing Shee, aged fifty-five years, wife of Nip Eng, proprietor of Yick Fung and Co., of 544 Pisgard Street. She was born in China and had resided in the province for thirty-three years. She is mourned by her husband, six sons and five daughters. The remains are resting at McCall Bros. Funeral Home. Announcement of funeral will be made later.

SHEPHERD—Many friends gathered at Thomson & Fetterly's Funeral Home yesterday at 2:30 for the funeral of Elva Isabell Shepherd. J. G. McClean gave a very impressive service. The hymns sung were "He's the One" and "We Are Fading Like the Flowers." At the graveside the hymn sung was "Softly and Tenderly Jesus Is Calling." The casket was covered with beautiful floral tributes. The following were pallbearers: H. Edwards, T. Black, A. L. Moss and N. Baird. Interment was made in the Royal Oak Burial Park.

CARSON — The funeral of Elizabeth Carson took place yesterday morning at 10:30 from the Thomson & Fetterly Funeral Home, Rev. Canon F. A. Chadwick conducting the service. The casket was covered with beautiful floral tributes. The following were pallbearers: Charles More, J. Halley, R. E. Coulten and James Ridout. The remains were laid to rest in the Royal Oak Burial Park.

Miss BLONDE
... want to be Mrs.?

OF COURSE you do! Then don't let dull, faded blonde hair spoil your chances. Use Blondex, the special blonde hair shampoo that safely restores all natural gleaming beauty. Prevents darkening, too. Contains no dyes—no injurious chemicals. Gives new life to scalp. A million delighted users. At all the better drug and department stores.

Rumanian King Returns to Original Plan to Create Non-Political Government

By JOHN GUNTHER
(Copyright, 1931, by The Chicago Daily News Foreign Service)

VIENNA, April 17.—King Carol is out today to get an entirely new political deal for Rumania, following the failure of his Premier-designate, Nicolas Titulescu, to form a concentration Government after thirteen days of arduous wrangling.

King Carol has now instructed M. Titulescu to form a nonparty ministry, composed exclusively of officials, to supervise the new general election, which will be held in the middle of May. King Carol is reported to be furious at the petty obstructionism of politicians like Jorga, N. Lupu and General Averescu, each of whose "parties" consists of exactly one man—the leaders themselves.

Both Julius Maniu, boss of the National Peasants' party, and I. G. Duca, Liberal chief, were willing to work with Mr. Titulescu in the coalition, but the little parties frustrated the co-operative aim. Mr. Maniu pledged himself today to give his whole support to Mr. Titulescu in a national coalition government even if the National Peasants sweep the country in the elections. King Carol appreciates highly this patriotic gesture.

Mr. Titulescu is not expected to have much trouble in getting his stopgap ministry to superintend the elections, but if the present chaotic mess of party and personal jealousies continues to prevent real government after the elections, then King Carol, it is thought, will take strong action, perhaps even establish a quasi-dictatorship.

The last elections were in November, 1928, and theoretically the new ones should not occur for another year and a half.

POLICE COMMISSION BLAMED FOR RIOT AT WINNIPEG BY LABOR

WINNIPEG, April 17 (CP).—Labor members placed the blame for the Communist-police clash on Wednesday on the shoulders of members of Winnipeg's police commission when the miniature riot was injected into discussion of the Legislature last night. Six men were seriously injured and a score slightly hurt when the police charged the unruly mobe of 6,000 with batons and fists.

Labor members maintained that the clash between the police and the demonstrators of the unemployed ranks would not have occurred if the police commissioners had allowed the men to parade.

William Ivens, Laborite, declared the labor group intended asking for a conference with the police commission.

U.G.G. Re-enters Export Business

WINNIPEG, April 17 (CP).—United Grain Growers, Limited, farmer-co-operative, is re-entering the business of exporting Canadian grain, R. S. Law, president of the company, announced last night.

The export business will be under the direction of J. J. O'Donohoe as manager of the Grain Growers Export Company, Inc., a subsidiary company with headquarters, reopened yesterday, on the New York Produce Exchange.

Prior to 1928, when the exporting department was discontinued, the company, with 450 elevators in the country and terminals at Port Arthur and Vancouver, was a large exporter of grain from the prairies.

Sheepbreeders to Hold Spring Show

METCHOSIN, April 17.—The Metchosin Sheepbreeders' Association met at the home of Mr. and Mrs. McVicker, "Tiswilde." A particularly large attendance was present. Preliminary arrangements were made for the Spring lamb show and shearing contest, to be held at Metchosin Hall grounds at an early date. There will be two classes for range lambs from purebred sires, one for ewe lambs and another for wether lambs. There will also be the usual shearing classes.

SLIGHT TREMOR IS FELT HERE

Although it was not felt at the Dominion Government Meteorological Observatory, Gonzales Heights, a slight tremor, lasting for about one minute, was reported here last night by H. S. George, 2749 Estevan Avenue. It was first felt at 7:57 o'clock. Pictures on the walls of the George residence were moved by the tremor.

F. Napier Denison, director of the Dominion Government Observatory, Gonzales Heights, stated that while the tremor was not felt there, it might be recorded. However, as all recordings are of a photographic nature and will not be developed until this morning, it was impossible last night to determine if the tremor had been recorded.

Man Killed, Twenty Wounded in Rioting At Dokernesa, Egypt

CAIRO, April 17 (AP).—One person was killed and twenty wounded in serious rioting which occurred yesterday at Dokernesa, Upper Egypt.

The trouble occurred when a train carrying notables for a reception in honor of the Premier reached the place and was stoned and held up by a mob, passengers being compelled to leave the coaches.

Thirteen police were injured.

Prospectors Organize

VANCOUVER, April 17 (CP).—Mining men of the Northern Okanagan have organized the Vernon and District Prospectors' Association for mutual benefit and encouragement of prospecting and development of promising mineral discoveries.

H. J. Fallow has been elected president and A. A. Dennys, of Vernon, secretary of the new organization, which will co-operate with the British Columbia Chamber of Mines, according to advices received by Frank Woodside, manager of the latter body.

TWO ENGINEMEN KILLED

ALTOONA, Pa., April 17 (AP).—Two enginemen were killed tonight when the Panhandle Limited, of the Pennsylvania Railroad, west bound, crashed into a freight wreck fifteen miles east of here. The freight wreck occurred within a minute before the passenger train crashed into it.

Soviet Russia will add fifteen vessels to the Far Eastern mercantile fleet.

A bobbed-haired girl of twenty-two has been found guilty of burglary at Nice, France

Japanese May Purchase B.C. Fur Animals

Fur farmers of British Columbia have received an inquiry from Hayakawa Hikaku Seisakusho, of Mikawashimamachi, Tokio, Japan, requesting prices on various fur-bearing animals, including fox, mink and rabbits.

The inquiry gives full details of the required animals asking for the best prices at Vancouver, and comes through the director of markets of the province. The fur farmers appreciate the interest taken by the director of markets in the publicity and assistance he has given this new and fast growing industry.

Suicide Committed

COURTENAY, April 17.—Charles Ellison, logger, Swedish naturalized, fifty years old, committed suicide at Lamb's Camp, Menzies Bay, Tuesday. He had no relatives in this country.

ESTABLISHED 1885
10% Discount on "K" Shoes
FOR ONE WEEK ONLY
Maynard's Shoe Store
649 Yates St. G arden 6514
WHERE MOST PEOPLE TRADE

Vote FOR the Saanich High School By-Law

HAYWARD'S B.C. FUNERAL Co
Phones
E 3614 G 7679

Funeral Service
S. J. Curry & Son
Telephone
G arden 5512

Vancouver Chinese Store Held Up and Robbed by Bandits

VANCOUVER, April 17 (CP).—Two armed and masked bandits tonight invaded a Chinese produce store, Nanaimo Street, lined up the three Chinese in the store, stole $44 and escaped in an automobile, according to a police report.

Low Young, proprietor of the store, and his two companions were victimized. The trio were made to stand side by side while one bandit searched them. The till was also raided, $41 being secured. Three dollars was taken from the pocket of Low Young.

AWARDED $2,500 DAMAGES

MONTREAL, April 17 (CP).—Henri Gagnon, struck by a bullet splinter when a city constable shot a wounded dog and the pellet ricocheted, was awarded $2,500 damages in Superior Court today. Gagnon lost the sight of one eye. The City of Montreal was defendant.

Thinking Men *invest in* Life Insurance

IN years gone by, man sought independence for himself and family by diligently saving part of his earnings and gradually accumulating a "nest-egg" to provide for old age, death or other eventuality.

Today, thinking men reverse the procedure. They **first create an estate, with the aid of Life Insurance, and then pay for it out of income.** These men regard Life Insurance as the most important of all investments—one which immediately guarantees protection for loved ones, education for the children and independence in later years.

What other investment offers so much?

By owning Life Insurance you can have the confidence that comes from having certain definite resources behind you—reserve funds that you can depend on for future needs. And **Life Insurance encourages systematized saving — the foundation of success.**

Think what your financial position will be ten or twenty years from now. Then ask a Life Insurance Representative to assist you in planning independence for yourself and family.

L-231

Life Insurance Service

One of a series of messages sponsored by Canadian and British Life Insurance Companies operating in Canada

WOOD POLICY CRITICIZED

Frank LeRoy Tells Ratepayers City Council Lacked Business

NEW ASSOCIATION SEEKS MEMBERS

Frank LeRoy, chairman of the meeting of the Victoria Ratepayers' Association, at the gathering last night in the Chamber of Commerce, criticized the council for its wood-cutting policy carried out as a relief proposition for unemployed. Quoting figures, he contended that anything but a good business arrangement had been made in this connection.

He said that wood was worth at least fifty cents a cord standing in the woods. This was paid at Sooke for timber to be cut into cordwood by the contractor. In this instance in which the city engaged in the cutting business, he was of the opinion that the wood had cost the city about $5 a cord to cut and an agreement had been entered into with E. Le Bus, a dealer, to take all the wood so cut at Waugh Creek, on city property, at $1 a cord.

Moreover, he said, the city agreed to provide, free of cost, the city wood yard for the storing of the wood for a period up to two years.

Mr. LeRoy offered as an excuse for the raising of this matter that the Mayor, in a newspaper interview, had taken great praise for the business ability shown by the council.

COST FIGURES

The preliminary expenses of fitting up the camp at Waugh Creek had amounted, he said, to $4,998. The city had paid the men who cut the wood at the rate of $2 a cord, and some $5,800 was expended on this part of the work.

John Day told of the experience which he had had when Mayor Porter asked him to assist in taking care of the unemployment situation which at that time was far worse than it was now. Mr. Day said that the wood on the beaches was used.

There were tugs employed even to haul logs in from outside, and all this was cut up. There was $3 a cord paid the men for cutting. Every cord was sold at $7, and the city was not required to put up a single dollar for the relief afforded.

It was promised by A. Kilpatrick that at the next meeting there would be some further information to supply with respect to the way the city was run.

Ald. R. T. Williams, who was very popular with the meeting, addressed the gathering, stating that, if he had not obstructed the Mayor, the rate would have been 48 mills this year. There was no reason why the rate in Victoria should not be kept down to 30 mills or less. This would encourage people to come here.

SCHOOL TRUSTEES ATTEND

Only three of the members of the Board of School Trustees attended the meeting last night in answer to the invitation of the association. These were Trustees McMillan, Emery and George. Each in turn addressed the meeting.

The chairman said that the organization must carry on its work and gain in strength, so that, instead of having to beg their representatives to attend their meetings, they would have these people begging them to explain matters.

Each of the three trustees showed that efforts had been made to reduce the requirements for school purposes this year. Through the fact that the development of education of the province had come forward with increased aid for teachers' salaries, there had been a saving of $35,000 effected in the city financing. Another $5,000 had been cut off in the appropriations, making a total saving to the city of $40,000.

NEED REPAIRS

It was pointed out by them that there were schools in the city that had gone into rather bad shape, and needed alterations to bring them into line with the needs of the present time. Some had not been painted or kalsomined for thirteen years.

Howard Chapman moved a resolution to thank the Minister of Education for the amendments by which in future the City Council might have some say with regard to the salaries which might be paid teachers.

The meeting decided to hold the resolution over for later consideration by the executive.

Plans for more aggresive drives for new members were discussed, and it was suggested that ward meetings might be held throughout the city to effect greater interest in the work in hand.

Kirkham's Money Savers

Wild Rose Pastry Flour. Extra special, 10-lb. sack ..... 39¢

Clark's Soups, 3 tins ..... 25¢	Rogers' Syrup, 5-lb. tin ..... 38¢
Reception Choice Jam, apricot or blackberry, 4-lb. tin ..... 45¢	Garden Brand Tender Peas, No. 4 sieve, 2 tins ..... 19¢
Ensign Pure Orange Marmalade, 4-lb. tins ..... 42¢	Todd's Tiger (Red) Salmon ½-lb. tins, 2 for ..... 25¢
Dishco Sliced Pineapple, 3 large tins ..... 28¢	Durham Corn Starch, 2 pkts. 19¢
Nabob Jelly Powders, 5 pkts. 25¢	Beekist Honey, in brick form. Per lb. ..... 15¢

1 tube Vinolia Shaving Cream and 1 Vinolia Tooth Paste for ..... 35¢

Finest California Seedless Raisins, 3 lbs. for ..... 29¢	Reception Fragrant Pekoe Tea, regular 50c value ..... 39¢
Empress or Blue Ribbon Lemon and Vanilla, 4-oz. bottles, 33¢	Braid's Best Coffee, 1-lb. tins, 45¢
Empress Spices, all kinds, per tin ..... 9¢	Cox Gelatine, pkt. ..... 15¢
	Black Figs, 3 lbs. ..... 25¢
Shelled Valencia Almonds, regular 45c lb. for ..... 33¢	Ogilvie's or Robin Hood Rolled Oats, 6-lb. sacks ..... 29¢

Jif Soap Flakes, large cartons, 2 for ..... 35¢
Pearl White Naptha Soap, 6 bars ..... 23¢
Royal Crown Washing Powder, 25c cartons for ..... 19¢

Fig Bars, fresh from the factory. Special, 2 lbs. for ..... 27¢

Red Arrow Cream Crackers, 4-lb. wood box for ..... 47¢	Cocoanut and Peanut Brittle, fresh and crisp. Regular 35c lb. ..... 25¢
Christie's Colonial Cream Sandwich Biscuits, regular 35c lb. ..... 29¢	Delicious Cream Toffee and Licorice Nougat, reg. 50c lb. ..... 38¢
Christie's Flake Butter Biscuit, per packet ..... 10¢	Assorted Chocolates, Dates, Caramels and Creams, regular 35c lb. for ..... 25¢

ORANGE SPECIAL	EXTRA SPECIAL
15¢ dozen; 3 dozen for ..... 39¢	Large Sunkist Oranges, regular 50c dozen for ..... 39¢
20¢ dozen; 3 dozen for ..... 55¢	3 dozen for $1.10
29¢ dozen; 3 dozen for ..... 79¢	

Fresh Rhubarb, 5 lbs. ..... 25¢	Fresh Dates, 3 lbs. ..... 21¢
California Grapefruit, 6 for 25¢	California Cluster Raisins, regular 20c lb., today, 2 for ..... 25¢
Okanagan Spitzenburg Apples—4 lbs. ..... 25¢	Nice Juicy Lemons, 2 dozen 25¢
Box $1.95	Hothouse Tomatoes, lb. ..... 35¢
Mexican Tomatoes, lb. ..... 20¢	
Fresh Asparagus, lb. 15c	Fine Local Burbank Potatoes, 12 lbs. ..... 25c; Per sack $1.55

Fresh Head Lettuce, each ..... 10¢	Fresh Leaf Lettuce, each ..... 5¢
Fresh Green Peas, lb. ..... 18¢	Fresh Cauliflower, each, 25¢, 20¢ and ..... 15¢
Fresh Spring Cabbage, 2 for 15¢	Fresh Cucumbers, 20¢ and 15¢
Fraser Valley Fresh-Made Creamery Butter, B.C. product. Per lb. ..... 38c; 3 lbs. for $1.12	Finest Alberta Fresh-Made Creamery Butter, Canadian product. Per lb. ..... 37c; 3 lbs. for $1.08
Extra Choice Home-Cooked Ham, sliced, per lb. ..... 43¢	Very Mild Cheese, per lb. ..... 21¢
Extra Choice Home-Cooked Corned Beef, sliced, per lb., 20¢	Pure Lard, per lb. ..... 14¢; 3 lbs. for ..... 40¢
Cottage Rolls, per lb. ..... 23¢	Fresh-Rendered Beef Dripping, 3 lbs. for ..... 21¢
Picnic Hams, per lb. ..... 18¢	Peanut Butter, 2 lbs. for ..... 25¢
Strictly Fresh Eggs, B.C. Fresh Extras. Per dozen 22c	Mild Sugar-Cured Breakfast Bacon, piece cut. Per lb. 27c

SPECIAL VALUES IN CHOICE QUALITY BEEF LOCAL AND IMPORTED LAMB AND YOUNG PORK

LOCAL LAMB	CHOICE QUALITY BEEF
Shoulders, lb. ..... 18¢	Pot Roasts, lb. ..... 10¢
Legs, lb. ..... 30¢	Boiling Beef, lb. ..... 8¢
Stewing Lamb, 2 lbs. ..... 25¢	Beef Sausage, lb. ..... 10¢
NEW SOUTH WALES MUTTON	Minced Beef, lb. ..... 10¢
Shoulders, lb. ..... 11¢	Prime Ribs, lb. ..... 18¢
Loins, lb. ..... 15¢	Rolled Roasts, lb. ..... 20¢
Legs, lb. ..... 20¢	Rump Roasts, lb. ..... 20¢
NEW SOUTH WALES LAMB	GRAIN-FED PORK
Shoulders, lb. ..... 16¢	Shoulders, lb. ..... 15¢
Loins, lb. ..... 20¢	Legs, lb. ..... 22¢
Legs, lb. ..... 28¢	Pork Sausage, 2 lbs. ..... 45¢
Large Rabbits, each ..... 35¢	Pickled Side Pork, lb. ..... 20¢
3 for $1.00	Shoulder Veal, lb. ..... 15¢
Boiling Fowl, lb. ..... 22¢	Rump Veal, lb. ..... 25¢
Roasting Chicken, lb. ..... 40¢	
Fresh-Caught Red Spring Salmon, lb. 25c	Fresh Filleted Cod, 2 lbs. 25c

H. O. KIRKHAM & CO., LTD.
612 Fort Street
NEW TELEPHONE NUMBERS
G 8131 Groceries (3 Phones) E 8031 Fruit
G 8135 Meats, Fish, Provisions (2 Phones) E 8051 Office and Delivery Inquiries

TO GROW THE BEST, SOW THE BEST
STEELE, BRIGGS' SEEDS

Sold everywhere in Canada. Send for illustrated catalogue.

STEELE, BRIGGS SEED CO. LIMITED
"CANADA'S GREATEST SEED HOUSE"
WINNIPEG - REGINA - EDMONTON

ISHBEL MACDONALD LEARNING TO FLY

LONDON, April 17 (AP).—Ishbel MacDonald, daughter of Britain's Prime Minister, is learning to fly.

She received her initial lesson yesterday from Captain H. D. Davis at Brooklands aerodrome, flying with him in a dual control Gypsy Moth plane, and taking the controls herself for half an hour.

Davis said she "managed them perfectly." He seemed impressed with the quickness with which she absorbed his teaching and commented afterwards:

"You must spend lots of time reading about airplanes."

Miss Ishbel said that she had told her father of her intention to learn to fly, adding:

"I have often flown with him to Lossiemouth and elsewhere. Now I shall be able to tell him something he does not know about flying."

She wore a sky blue helmet and thick leather coat for her lesson.

Announcements

It seems such a pity that a face otherwise charming and attractive should be marked by disfiguring moles, when they may be removed with perfect safety. There is nothing whatever to be afraid of—Miss Hanman never undertakes anything she is unable to perform—and think how lovely to be free of them! 503 Sayward Bldg.

St. George's Choristers — Nine beautiful soprano voices will be heard in full secular and sacred programme at Temple Hall, Monday, April 20, and at Oak Bay United Church, Tuesday, April 21, at 8 p.m. Harold Green will sing "Angels Ever Bright and Fair." Popular prices of admission.

Children Clamor for it, housewives value it for true economy and dieticians recommend it for the health-giving qualities. Masters' Brown Health Bread contains all the elements demanded for the proper balanced ingredients of bread. Try one of these nutritious, delicious loaves today.

Bridge and Whist, Victoria Women's Conservative Association clubrooms, Campbell Building, Friday, April 24, 8 o'clock. Good prizes and refreshments. Admission 50c. Players please bring cards and score cards. For reservations phone E 4556, E 9788 or E 0983.

Tourists, The Chalet, Deep Cove, one of Vancouver Island's well-known beauty spots, a picturesque drive from Victoria. Newly finished floor for dancing. Chicken dinners, luncheons, teas. Phone reservations, Sidney, 82F.

Wedding Stationery requires the best of work and careful attention. Our experience, plus the best of materials, is your guarantee. Prices reasonable. The Colonist Printing Department, 1211 Broad Street.

"Heliodora" has resumed free cup readings at Stevenson's, Yates Street, and "Dianne" is at their Douglas Street tearooms, afternons, 3 to 5.

Morning Special at hairdressing parlors, David Spencer, Ltd., 9 till 10 o'clock: Marcel, 50c; finger wave, 50c; shampoo, 25c extra. No appointments for this special.

Cadboro Bay Hotel—Special catering, bridge parties, hiking parties, afternoon teas and meals. Special pre-season rates. Empire 8149.

The Beehive—The best place for English socks and stockings, 50c. Fine selection English wools, $2.75 each.

Information of Interest to non-pensioners of the Great War. For particulars, inquire evenings, 7 to 9, 330 Pemberton Building.

Arion Club's 101st Concert, April 21, at Royal Victoria Theatre. Admission $1.00.

Dr. Lewis Hall, dentist, 204 Sayward Bldg. Phone E mpire 0511.

Vocational Analyst, Mme. Mobius, Balmoral Hotel, Suite 19. G 4624.

Honors Flyer's Widow

ORIGINALLY intended for her husband, Major Umberto Maddalena, intrepid Italian aviator, who was killed a few weeks after his return to Italy from Brazil, in the Balbo squadron flight, a gold medal is posthumously awarded to Madame Maddalena by Premier Mussolini in recognition of his participation in the epoch-making flight. The Italian Air Minister, General Balbo, who also received an award, is shown in the foreground with his back to the camera.

LOCAL MAN WILL DIRECT PAGEANT

L. C. Basanta, Successful Producer, to Have Charge of Diamond Jubilee Event

L. C. Basanta, director of the Rotary Pageant here last year, has been selected by the executive committee of the Diamond Jubilee celebration to take charge of the monster pageant to be staged here in July.

Yesterday Mr. Basanta spent considerable time at the Provincial Archives gathering information on the history of the province from the earliest known times up to the present day.

In addition to being a spectacle of color, the July pageant will be of an educational nature. A cast of 500 will be needed to present it.

That Body of Yours

By James W. Barton, M.D.

PREVENTING HEART FAILURE

You have often heard it said, "Hard work never hurt anybody," also, "it is better to wear out than rust out," and similar expressions, but there is one organ in the body that often wears itself out from overwork. That organ is the heart.

Did you ever try to figure out how much work it does in a minute, in an hour, in a day, in a year, and then think of the years you have lived? It is almost belond your comprehension.

And yet your heart could do this without any trouble, without getting tired if it had only the "regular" work to do. It is the "extra" work put upon it that is the cause of its failure sometimes. Every little ailment of childhood or of manhood or womanhood means extra work for the heart to do. It must pump blood oftener and harder to overcome these ailments. A heart that ordinarily beats seventy-two times to the minute may have to beat 120 to 140 to the minute for a number of days, thus doing twice its regular amount of work.

But it is not the severe ailments—pneumonia, typhoid fever, acute rheumatism—that wear out many hearts; it is some simple condition that is really unknown to the individual because he feels no particular pain, just a lazy tired feeling. He finds that his pulse, instead of being seventy-two is beating about ninety.

The simple condition is infected teeth, or infected tonsils. Their fight against his body processes is so quiet, so gradual, that he is unaware of it, except for the extra beating of his heart, a tired feeling, and getting out of breath rather easily.

These infections use up a great deal of the reserve power of the heart, with the result that the heart will not stand the shock of an acute illness.

Another severe strain on the heart, that uses up much of its reserve, is getting up and out of bed too soon after an illness. Even an illness that keeps you in bed with a temperature for two or three days, means that the heart must be rested for another two or three days after the temperature becomes normal. A rule that many doctors use, is to keep the patient in bed, after temperature is normal. One day for each degree of temperature he had during his illness. Thus a temperature of 102 degrees F., about three degrees above normal, means resting in bed three days. This seems like a hardship, but it will prevent many cases of heart failure. Don't give your heart unnecessary work by keeping infected teeth and tonsils, and getting up too soon after an illness.

CITY POLICE COURT

R. Grossehmeg was fined $10 in the city police court yesterday for operating his car without the current year's licence plates. E. Thorburn was fined $5 for allowing his dog to run at large at Beacon Hill Park without a leash.

Ten days' imprisonment was meted out to Henry James Atkins, who was convicted on a charge of being intoxicated while in charge of a car.

City & District

Tenders Are Called—Tenders for the supply of street light globes and lamps are being advertised by the city, returnable on Monday, at 4 p.m., it was stated by E. S. Michell, city purchasing agent, yesterday.

Holding Auction—Tonight at 9:45 o'clock exhibits at the fifth annual Spring flower show of the Horticultural Association at the Agricultural Hall at the Willows, will be auctioned off to the visitors by L. E. Taylor, vice-president of the society.

Minister Speaking—The Hon. William Atkinson, Minister of Agriculture, will give a short address at 9 o'clock tonight at the Horticultural Society's fifth annual Spring flower show at the Willows, and at the conclusion of his address, Mrs. Alan Morkill, wife of the president of the society, will present the prizes.

To Inspect Schools—Hon. Joshua Hinchliffe, Minister of Education, will leave shortly for Northern British Columbia, where he will inspect outlying school districts in the province. The minister will visit Prince Rupert and Prince George on an itinerary that will take him over a considerable section of the northern territory.

Anti-Aircraft Drill—Under the command of Colonel A. D. Tremaine, 5th Heavy Battery, R.C.A., Work Point Barracks, anti-aircraft gun drill was carried out at Lansdowne air field and the Uplands district yesterday. A mobile gun was brought into action in each instance, while gas balloons were sent up to represent hostile aircraft. Specialists, such as range finders and gun layers, were in position and gun crews carried out their drill as in actual warfare.

ESTATE OF ARNOLD BENNETT REPORTED TO TOTAL $500,000

LONDON, April 17 (AP).—The Herald said today that Arnold Bennett probably made the largest fortune during his life of any modern British writer.

The newspaper estimated the value of the estate to total $500,000.

Bennett's will, which probably will not be filed for several weeks, consists of about 100 words in the author's small handwriting on a single sheet of notepaper, The Herald said.

The article recalled that the largest literary fortunes hitherto recorded were those of Stanley Weyman, who left about $497,000; Dickens about $400,000, and Trollope about $350,000.

ABSORBED

"This theory of governing children by appealing to their reason isn't as it's made out to be," said a worried school teacher. "A youngster needs a good spanking once in a while.

"One of my boys had skipped his classes, deceived his mother, been found out, and caused much unhappiness all round. I took him aside and we had a hear-to-heart talk. Johnny sat still, looking at me intently.

"I thought I was making great headway. I never saw a child who seemed so absorbed, even fascinated by my line of argument. But you never can tell. Just as I had reached the climax in my appeal to his better self, a light of discovery broke over Johnny's face.

"'Please teacher,' he said, eagerly, 'it's your lower jaw that moves, isn't it?'"

Mother—Why do you play with those naughty boys and not with the nice boys?

Child—The nice boys have been forbidden to play with me.—Vart Hem, Stockholm.

LICENSEES ASKED TO FIT PREMISES

Liquor Control Board Urges Beer Parlor Operators to Prepare for Tourist Season

Licensees of beer parlors in British Columbia were asked by the Liquor Control Board this week to clean up their premises, and put things in shape for the coming tourist season. In a circular letter to all licensees the board stated as follows:

"A badly constructed establishment causes trouble, and not only does the individual place harm, but also damages the reputation of the province as a whole from the tourist point of view.

"Every hotel and stopping place can contribute their quota by cleaning up outside and in, and making their places more attractive to our visitors."

"Now is the time to see what you can do," the circular concluded.

Figures compiled by the Dominion Bureau of Statistics for the entry of tourists into British Columbia were recited by the board in its letter to the licensees. The figures recently published showed that $280,000,000 was left by tourists in Canada in 1930, which British Columbia is believed to have benefited to the extent of $72,000,000.

Just Roamin' Around

MY TWO ROVERS

Reading aloud to Rover is apt to lead to argument. He will dispute and contradict, and, at times, is very annoying.

I had forgotten my last experience of this nature and was reading aloud last night as we two lazed in our lone room, dressed in comfy "panungs," as a loyal tribute to the Royal Couple from Siam, who arrived here on Thursday night.

Rover's "panungs" being the correct Siamese golden-yellow, and mine an incorrect orange, we looked for all the world like "oranges and lemons," that delightful game of childhood, which is, like all else in life, a game of "ins and outs."

"The world has always been divided, Rover, into two classes, those who have saved, and those who have spent; the thrifty and the extravagant. The accomplishment of all great works, which have rendered man civilized and happy, has been done by the savers—the thrifty.

"Hum!" hummed Rover, "and who wrote that?"

"A fine man," I retorted, "one Richard Cobden, who also said that 'it was a law of Nature and Providence that this should be so'!"

"All very well," returned my faithful old friend, "but it seems to me that, instead of dividing humans into 'the thrifty and the wasteful,' I would divide them into the 'ins and outs.' That covers a multitude of classes: Kings and kinks, thrones and thrown-outs, husbands and housewives; it's all the same, for, when one's in, the other's out. Just a case of ins and outs—mostly outs!

"Here are we, never had a chance to see a real King and Queen in Victoria before, and they, Their Majesties of Siam, arrive in the city, then out they go; just in and out and away for ever.

"There's the King Alfonso: yesterday, an 'in'; today, an 'out.' I'm sort of sorry; for he was an 'in' from the day of his birth, but he is too good a sport to be out of sorts now he is an 'out'; that's a rare attitude these days; but, there you are, Master, it's all in the game! One minute you are 'it'; the next, you're not in it! Like little King Michael, a dear little child, with, it seemed, a good long innings ahead of him on a good 'pitch,' caught in the slips, bowled by his father, too, who should by all the rules of the game have been on his side. 'How's that?' says Rumania, and the Umpire said: 'Out!' and he was not.

"Then, Master, you have often read English history to me, and just how many pretenders to the throne there have been I can't remember; but sometimes the 'ins' stayed in, right or wrong, and once or twice the 'outs' got in and stayed in, by 'hook or crook,' till they, too, got the 'hook' and were ousted, sooner or later.

"That's like politics, here, there and everywhere; always one party in and the other party ever at outs with the party that's in, and vice versa; the game of 'ins and outs,' over and over again.

"There's the same thing in every walk of life, Master; for, just as soon as a man gets on top a lot of folk, way down below, want to pull him off the top notch and get there themselves; the top notchers are 'in,' 'it,' for a speck of time, and the 'belowers,' or bellowers, strive to get out from under and on top, if they can only make it.

"I'm glad I'm only a dog! for most humans seem to spend all their time as slaves to extravagance, or striving for something they have not and don't need, while the wiser remainder, a small minority, only, are masters of thrift and save their endeavors and energy in making the best use of what little they have been fortunate enough to get hold of and keep. And that's that!"

Just two kinds of men—
The "Wills" and the "Won'ts,"
The "Cans" and the "Can'ts,"
The "Does" and the "Don'ts,"
The "Chiefs" and the "Chiels,"
The "Dares" and the "Doubts";
May well be described—
The "Ins" and the "Outs!"

POSTPONE TRIAL IN MINING CASE UNTIL NEXT MONTH

The trial in the mining case of Harry Quickstad vs. John McNeill, et al., which was to have come up on Monday, will be postponed until May. This decision was given in Chambers yesterday by Mr. Justice W. A. MacDonald on the application of the defendants made through George B. Duncan, of Vancouver. The application was opposed by D. S. Tait for the plaintiff.

The case concerns the Red Top mining property, on Bear River, at Stewart. Trespass is alleged on the part of the defendants for entering upon the property. The subject matter of the trial dates back a number of years.

Nearly 7,000 families, each consisting of four persons, are occupying one-room houses in London.

"A bottle of wine for grandma."
"Red or white?"
"She is so short-sighted it does not matter."—Allt for Alla, Stockholm.

According to an importer, the longer tobacco is kept the better it is. This is a good excuse for the husband who hasn't yet plucked up enough courage to smoke those cigars his wife gave him at Christmas.

"What! A Steinway for $395?"

IT seems incredible that so fine a piano as this genuine Steinway can be sold at such a ridiculously low price. It has all the glorious quality of tone for which the name Steinway is famous . . . the dignity of appearance which distinguishes the Steinway from other pianos.

If you have a child of musical promise . . . perhaps entered in the Musical Festival this Spring . . . we recommend this instrument as one worthy your child and your home. Immediate inquiry is essential as a genuine Steinway at such a price is bound to excite the interest of every musical person who reads about it.

Fletcher Bros.
(VICTORIA) LIMITED
1110 Douglas Street

WEEK-END SPECIALS!

Candy

Vanilla and Cherry Cream Kisses
You'll enjoy the delightful flavors of this delicious creamy confection. Special, ½ lb. 30c

Bakery

Nut and Date Cakes
A delicious loaf cake, filled with lots of rich nuts and dates. Special, each 20c

Tea Room

"Heliodora," Egyptian cup reader, is again giving free readings at our Yates Street Tea Rooms and "Dianne" at Douglas Street, afternoons, 3 to 5.

Stevenson's Confectionery Chocolates and Candies
725 YATES - TWO STORES - 1119 DOUGLAS
For the Birthday Gift—Stevenson's "Hoe-Maid"—"The Kind She Likes"

You Owe Yourself Protection Through
Fire INSURANCE Automobile
ELSIE B. RICHARDS
Suite 7, Metropolitan Building, opposite Postoffice
PHONE EMPIRE 7722

Vote FOR the Saanich High School By-Law

DON'T READ THIS
Unless your feet are bothering you. C. Atherly, of Vancouver, writes about "Mosco," the wonder remedy for Corns, Callouses and Warts, as follows: "It is very good; it is making my feet fine."
Try "MOSCO," Tes, 50c Jar, at
STEWART The Shoe Man 1818 Douglas St.

The 'Sunette'
The Latest BRANSUN development for
Ultra-Violet Light
Made with table stand—connects to any wall receptacle.
Call and See Display
Hawkins & Hayward, Ltd.
Electrical Quality and Service Store
1121 Douglas St. Cor. View St.
Phone E 1171

MILBURN'S HEART NERVE PILLS
Price 50c a box

Palpitation Of The Heart Nerves Were All Gone

Miss Rose Griffin, Ashern, Man., writes:—"About five years ago I was troubled with palpitation of the heart, caused by a shock, and my nerves were all gone, and I could not sleep. I read about Milburn's Heart and Nerve Pills and decided to try them. After I had taken three boxes I was feeling fine again. I think they are a wonderful remedy, and wish all others who suffered as I did would give them a trial."

Sold at all drug and general stores, or mailed direct on receipt of price by The T. Milburn Co., Ltd., Toronto, Ont.

Women's Work and Institutes

AUXILIARY MEETS AT ST. MARK'S

Columbian Diocesan Board Hears Interesting Addresses—Encouraging Reports Received

A very hearty greeting was accorded Rev. W. C. Gemmill, who was the speaker at the afternoon session of Columbia W.A. board meeting, held in St. Mark's Parish Hall, yesterday, and his address was heard with deep interest, as he described the gradual growth of Christian missions in Japan, in which field he himself had labored for thirty-four years. He spoke of the saintly Bishop Williams, who assured the foundations being well and truly laid in the early sixties, and of Rev. Edward Bickersteth, to whose sagacity and efforts the Holy Catholic Church of Japan owes its existence, established in 1887.

Mementoes of the earliest missionary work carried out in Japan, in 1549, by the great missionary apostle, Francis Xavier, are still to be found in remote parts of the Island, and one such memento was shown by Mr. Gemmill, a small carving of the Nativity, probably an altar piece, which was in a splendid state of preservation. A box that had been handed down for generations, remaining unopened through superstitious fears, was found to contain when opened during Mr. Gemmill's ministry, a crucifix and carved images of saints. Many other interesting pieces were exhibited by Mr. Gemmill, who was cordially thanked for his instructive address.

St. Mark's branch president, Mrs. Fisher, welcomed the board at the opening of the meeting, following a Scripture portion read by Mrs. George Wells, the diocesan president. Mrs. Dickson expressed the pleasure felt by the board to visit St. Mark's branch. A standing vote of sympathy was expressed with Mrs. Percy Wollaston in her bereavement. Mrs. Dickson spoke of the long association of the late Mr. Wollaston with the board in many ways.

Rev. O. L. Jull gave the noon hour address on the vital need of Christian fellowship today, as exemplified by Jesus during his life on earth.

DOMINION PRESIDENT BETTER

An interesting letter from the president of the Dominion board, Mrs. Ferrabee, was read by the corresponding secretary, Mrs. Mayo, which contained the good news that the operation upon her eyes had successfully restored her eyesight, and expressed good wishes and thanks for the sympathy of the Diocesan Board.

The Diocesan treasurer, Mrs. J. R. Hartley, read letters of thanks for donations voted at the diocesan annual meeting from Rev. Alan Greene, the Dominion Dorcas secretary, the secretary of the D.B.R.E., and from the Lord Bishop of the diocese.

The Dorcas secretary, Mrs. Christie, reported contributions coming in for outfits and for the Pender Harbor Hospital, and asked that, as overseas bales have to be closed for shipping to Vancouver at the end of the month, any contributions should be sent to her at 604 Linden Avenue, before April 30. The junior secretary, Mrs. C. W. Brooks, reported that the branches are taking up this year the missionary examinations conducted by the Dominion board, and that another doll dressing competition is to be carried out, with the kind assistance of the seniors, who are asked for donations to provide the dolls.

The secretary of the educational department, Mrs. Llewellyn, gave her first report, and stated that arrangements had been made for the W.A. library to be open for the exchange of books on the second and third Thursdays in the month, as well as on Monday afternoons. There had been added many new and instructive books to the library, which is now very up-to-date and should be well patronized, including books books suitable for juniors.

BOOKS FOR CHILDREN

Deaconess Robinson appealed for gifts of second-hand books for children in the isolated districts of the Island, where good story books are scarce and greatly needed. Such books can be left for her at the Synod Office in the Memorial Hall, Vancouver Street. Thanks were expressed by the chair to Mrs. O. M. Prentice for typing forty-six copies of the diocesan president's address to the annual meeting, which were sent to all the branches, and Mrs. Dickson drew attention to an article in The Vancouver Province, written by Mrs. Hellaby, on the Japanese problem, which she would advise the branches to procure and read.

An invitation was extended to the board by Miss Oldfield to hold the June meeting at St. Michael's, Royal Oak, which was gratefully accepted, and the invitation to hold the board meeting on May 15 in Duncan was also accepted with thanks. A very hearty vote of thanks was moved to St. Mark's branch for their kind hospitality, which included a very welcome parting cup of tea at the close o the meeting.

NEW METHOD LAUNDRIES LTD.
G arden 8166

TODAY'S RECIPE

SPINACH Soufflé — Three eggs, one cup cooked spinach chopped very fine, one cup milk, four tablespoons butter, three tablespoons flour, one-half teaspoon salt, one-eighth teaspoon pepper. Make a white sauce of the butter, flour and milk and add the seasonings. Beat the yolks of the eggs until thick. Cool the white sauce slightly and stir them in. Add the spinach, which has been drained well, and, lastly, cut and fold in the egg whites, beaten stiff. Pour in a greased baking dish set in a pan of hot water and bake in a moderate oven (375 degrees Fahrenheit) fifty minutes. One-fourth to one-half cup cheese may be added in which case only three tablespons of butter will be needed.

JUBILEE HOSPITAL DIRECTORS HEAR MONTH'S REPORTS

A daily average of 214 patients in the Jubilee Hospital during March was reported at the monthly meeting of the board of directors, held last night at the hospital. The total number of days' stay during the month was 6,644, the per diem cost being $3.60, or, with laboratory and X-ray service included, $3.96.

Generous donations were acknowledged from Rev. F. L. Stevenson, Mrs. Edwin Johnson, H. L. Salmon, the Hudson's Bay Company, R. N. King and Miss King. The thanks of the board were also expressed to the Mayor and board of aldermen for generous and much-needed assistance.

Many letters of appreciation from grateful patients were read at the meeting by the secretary, these expressing thanks for kindnesses received at the hands of the staff and hospital attendants during their stay in the hospital.

A huge iceberg was seen recently south of New Zealand at an unusually northward point.

Kitty McKay

By NINA WILCOX PUTNAM

The girl friend says that when it comes to patient waiting there's no beating the dishes in the kitchen sink.

Clubs and Societies

United Church, Duncan, W.A.

A joint meeting of the four circles of the Women's Association was held in the United Church hall on Thursday evening. A social evening was arranged by the Uneedus and Get-Together Circles, their husbands and friends being guests. The feature of the entertainment was a debate: "Resolved that women are entitled to equal rights with men in every sphere of life, especially in the session of the church." The affirmative was taken by Mrs. T. C. Robson and Mrs. Robert Murray, who emphasized the spiritual and mental equality of the sexes. Splendid arguments were presented by Mr. A. R. Mann and Mr. A. M. Dirom for the negative. The judges, Mrs. D. P. Garrison, Mr. E. W. Lee and Dr. E L. Garner, after careful consideration of the points made, decided in favor of the affirmative. A community song and recitations by Mr. J. Stephens were enjoyed. Various "old-fashioned" and "modern" games were played. Refreshments were served by Mrs. Garrison, Mrs. Edgar McKenzie, Mrs. E. Savage, Mrs. J. Baker, Mrs. J. Sejrup, Miss Cowie and Miss M. Buckmaster. General conveners were Mrs. H. W. Brian and Mrs. James Highsted. Rev. W. F. Burns acted as chairman and timekeeper for the debate.

First United Y.W.M.S.

The Easter thankoffering meeting of the Y.W.M.S. of First United Church was held on Wednesday evening at the home of Mrs. P. B. Cousland. The evening's programme, arranged by Miss Jean Menzies, included a talk on the power of prayer by Mrs. Naismith. Miss Lothian presented a special report on the financial standing of the society and brought forward some recommemndations, which were discussed with much interest by those present. Mrs. Cousland, who was the principal speaker of the evening, gave a delightfully interesting and informal address on social life in Japan. While basing her talk on the society's study book, Mrs. Cousland added much of vital importance from her personal experiences in Japan. At the close of the formal meeting, refreshments were served and the members enjoyed a social hour.

Shawnigan Mothers' Union

The quarterly meeting of the Mothers' Union was held at the home of Mrs. Winters, "Rosedale." Mrs. Cockshott was in the chair and the attendance was very good. In the absence of Mrs. Sidney Oliver, Mrs. Hamilette gave a most interesting talk on the conference held in London, England, which Mrs. Oliver had attended. The members afterwards listened to the central president's address of welcome to the delegates at the conference, which was reproduced on the gramophone kindly loaned by Mrs. T. Alexander. The hostesses for the afternoon were: Mrs. Musket, Mrs. Alexander, Mrs. Beeson, Mrs. Shanton and Mrs. Orr.

St. Michael's W.A.

The W.A. of St. Michael's, Royal Oak, held its business meeting on Tuesday, the president in the chair. There was a fair attendance. Fifty dollars was voted towards decorating and painting the church, and plans were made for a garden party to be held at Norfolk Lodge, Elk Lake, on or about May 14.

St. Margaret's Old Girls

Invitations have been issued for the annual reunion of St. Margaret's Old Girls' Association, to be held on Saturday, May 2, and any members who have not received such notification is requested to communicate with Miss Gretchen Johnson, secretary, 530 Linden Avenue.

Navy League W.A.

The Women's Auxiliary to the Navy League of Canada will hold its regular meeting at 1112 Langley Street, Friday, April 24, at 2:30 o'clock. All members have been requested to attend, as much business is to be transacted.

Tagore Subject Of Address to Women's Club

Some illuminating comparisons of Rabindranath Tagore's work with that of Walt Whitman, Thomas Hardy, and Havelock Ellis were made by Miss Annie T. Riddell in the address on Tagore which she gave at the meeting of the University Women's Club at the Y.W.C.A. on Thursday afternoon.

Miss Riddell centred her discussion of the Indian poet-philosopher on three special aspects: relationship to God; man's highest self-realization in his relationship to man; and man's relation to nature with the ideal of harmonious co-operation. Although Tagore was a mystic, he was also a man of action, a philosopher, an artist, a composer, an educator with a marvelous foresight and courage, and a poet of international fame. His poetry, characterized by rhythm and color, unfortunately lost some of its subtlety and beauty in translation, but displayed nevertheless many endearing qualities of the poet himself—his love and understanding of children, his deep enthusiasm for nature, his belief that joy was a function of beauty.

The president, Mrs. P. M. Barr, was in the chair, and after the address Miss Humphrey moved an appreciative vote of thanks.

It was announced that Dr. Velliier-Durgay, a distinguished Frenchwoman and a member of the international executive which met recently at Wellesley, would be the guest speaker of the club on April 28 at the home of Mrs. Gunning, the Uplands. The annual meeting, in the form of a luncheon, will take place at Spencer's on Saturday, May 16.

THEOSOPHICAL SOCIETP

W. B. Pease, of this city, will deliver a lecture on "The Russian Experiment" at a public meeting of the Victoria Independent Theosophical Society in the Jones Building, Fort Street, on Monday evening, at 8 o'clock. An open discussion of the subject will follow the lecture.

Royal Visitors Possess Many Dazzling Gems

VANCOUVER, April 17 (CP).—The simplicity of taste which marks the personal appearance of Queen Rambai Barni of Siam is not shared by the royal lady's mother, Princess Abha Svasti, who is the companion of her daughter.

The Princess dazzled those she met here with the most gorgeous array of jewelry most of them had ever seen.

Jade, her favorite gem, stood out most prominently in Abha Svasti's ensemble of jewelry. Large oval jade sections of her wide, diamond-bound bracelets, are so perfect in color and polish as to be easily mistaken for emeralds. Three large ropes of the same gem are made doubly attractive by scintillating chains of diamonds that cascade down the smooth black surface of her dinner gown.

She also wears many rings of jade and diamonds. The Queen has designed many rings and personally selected a number of stones for her mother's pieces.

Princess Abha Svasti is modern in appearance. Her clothes are as smart as her regal daughter's, and she dresses her hair in soft marcelled waves. Her tea rose complexion is marred by no wrinkles, and her sprightly conversation is carried on in perfect English.

Young Musicians To Give Concert At High School

A programme rich in good things is promised the patrons of the Victoria High School choir and Victoria junior orchestra concert to take place tonight in the High School auditorium. A variety of good talent has been uncovered since the formation of the choir and orchestra, and both F. Waddington, the conductor of the former, and Harold Taylor, conductor of the latter, have some excellent material to introduce. Among the instrumentalists will be Roderick Groves, clarinettist; Miss Beth Dilworth, flautist; B. Yule, cornettist; Leslie Jordan, viola player; and Melvin Dennstedt, player of the bassoon.

Among the choir's numbers will be Brahms' "The Nightingale," Robert Franz's "Night," the part songs "Flow, Flow, Thou Silvery Brook" (Battison Haynes), and "Gondola Song" (Edith Roberts); two songs of Springtime, "Voices of the Morn" and "Cuckoo Time" (Challinor); and the closing group of three two-part songs, "Dream Song" (Rathbone), "It Was a Lover and His Lass" (Morley), and "My Boy Billie" (folk song arranged for choir by Vaughan Williams). The orchestra will open the programme with the overture from "Caliph of Bagdad," and will also play Tosselli's "Serenade" and Strauss' "Blue Danube Waltz."

Miss Dorothy Morton will be the choir accompanist; Miss Helen Ockenden the orchestra accompanist.

Boy Choir To Appear In Concert

The St. George's Choristers, of Crescent, near Vancouver, under the personal direction of the rector and headmaster, Rev. P. Chapman, will give two concerts in Victoria during their visit to attend the St. George's Day celebration in the Memorial Hall on Thursday next. The first concert will be held under the auspices of the Victoria City Temple in Temple Hall on Monday, April 20, and the second concert at the Oak Bay United Church on Tuesday evening.

The headmaster, a former pupil of some of the world-famed European masters, is a musician of no mean ability. Under his tuition the St. George's choristers have earned an enviable reputations with their repertoire of classical, folk and Scout part songs, solos and duets. The personnel of the choristers consists of Harold Green, Bertram Smith, Stuart Browning, James Sinclair, Garfield Ivey, Archie York, James Donn and Edgar Preece; violin, Harold Green; accompanist and director, Rev. P. Chapman. Harold Green, the leading boy soprano, has made an enviable name for himself.

NAVY LEAGUE W.A. PLANS EVENT FOR ST. GEORGE'S DAY

St. George's Day will be celebrated by the Women's Auxiliary to the Navy League in a very practical manner. With the assistance of a number of sea cadets, an entertainment has been arranged to take place on Thursday, April 23, from 3 to 6 o'clock, at the Rainbow Sea Cadets' headquarters, Outer Wharf.

During the afternoon, guides will conduct visitors over the building, the main floor of which contains lecture room, business office, petty officers' mess and canteen, while the upper storey is to be used as a rifle range.

Drills and hornpipes have been arranged for the entertainment of guests. Mrs. B. Tyrwhitt-Drake and Miss Josephine Crease have charge of a miscellaneous stall. Owing to the kindness of the Rock Gas Company installing burners, tea under the capable convenership of Mrs. Hotham will be prepared on the premises. Mrs. P. F. Curtis, the president of the auxiliary, wishes the public to accept this invitation to come and inspect the home and work of the Rainbow Sea Cadets and support the organization.

SCHOOL CONCERT

The pupils of Victoria West School will give their annual concert in the auditorium of the school on Thursday and Friday, April 23 and 24. A good programme of dances and choruses has been prepared, while the minstrels, rousingly received last year, will be on hand again.

A letter written by Keats in 1818, telling of an illness, was sold in London recently for $1,650.

Burgess Bedtime Stories

Vacation Days

By THORNTON W. BURGESS

He ne'er his strength will overtax
Who wisely learns how to relax.
—Redshoulder the Hawk.

He lives neither wisely nor well who never takes the time to relax; who never stops work and puts aside all worries and cares to play a bit or just do nothing. The little people of the Green Forest and the Green Meadows know this. They all have some playtime. The Redshoulders had had a long journey up from the Sunny South, and ever since their arrival in the Green Forest had worked hard in the building of a new home. Now that was finished. Even Mrs. Redshoulder admitted that she couldn't find another thing to do to it. Ahead of them were nearly four weeks of patient sitting on eggs and then several weeks of ceaseless hunting from dawn to dark to feed a growing family. So, as it was not quite time for the eggs to be laid, they wisely decided on a vacation wherein to rest and get in condition for the busy weeks ahead.

"We'll look over the ground and find where the best hunting is likely to be," declared Redshoulder. "My, it does seem good not to have anything particular to do."

Sweet Mistress Spring had arrived and throughout the Green Forest, all over the Green Meadows, up in the Old Pasture, over in the Old Orchard, along the Laughing Brook and around the Smiling Pool there was a general awakening. The sap was running up in the trees. Brown buds were bursting as tiny green leaves pushed out. The grey pussies on the willows were turning yellow as their tiny blossoms shook out golden pollen. Peeper the Hyla, the first of the Frog folk to awaken, had been leading the chorus of the Smiling Pool for more than a week and now Stickytoes the Tree Toad, his bigger cousin, had added his thrill to the joyous concert. Redwing the Blackbird had arrived and from the top of an alder his "okachee, quon-ka-ree" told all the Great World how glad he was to be back.

Every day there were new arrivals of feathered folk. Drummer the Woodpecker almost forgot to eat in the joy of beating out his long roll on a favorite dead limb. Thunderer the Grouse was drumming and strutting, as only he can, for the admiration of Mrs. Grouse. Best of all, from Redshoulder's point of view, Danny and Nanny Meadow Mouse already had a new family. He didn't know this, but he suspected it. The more mice on the Green Meadows the easier it would be to get a good living.

Joy was in the very air and Redshoulder and Mrs. Redshoulder felt it. They would sail in circles high in the air with hardly a motion of their great wings, now and then screaming for the sheer joy of being alive and home. As they sailed their wonderful eyes were watching all below. Even from way up there in the air they could see a mouse running in the grass of the Green Meadows. Then would follow a headlong plunge to be checked just before the ground was reached. They enjoyed those swift downward rushes just as you enjoy a roller coaster.

Drummer the Woodpecker almost forgot to eat in the joy of beating out his long roll

Perhaps the Mouse would hear the rush of Redshoulder's plunge or his shadow would give warning. The Mouse would slip under a tuft of grass and Redshoulder would turn and glide up to a tree near by. There he would sit with his eyes fixed on the spot where that Mouse had disappeared, and when the latter, thinking danger over, would move Redshoulder would dart down and there would be no more Mouse in that place.

Much of the time Redshoulder and Mrs. Redshoulder would sit in the tops of tall trees sunning themselves, ruffling their feathers to let the wind blow through them and all the time watching for Mice or Frogs or Snakes. Now and then they would fly back to look at the new home and sit by it for a while. These were vacation days, and they enjoyed every minute of them.

But vacation days must end. One morning Redshoulder returned to the nest to find Mrs. Redshoulder appearing very proud of something. "Look in the nest, my dear," said she.

Redshoulder looked. There lay a big egg, pale bluish with brown spots and smears. Then he understood Mrs. Redshoulder's pride, and he was proud, too. The next morning there was another egg, on the following day another, and the day after that a fourth. Yes, vacation days were over.

The next story: "Redshoulder Has a Narrow Escape."

Girl Guide Notes

DUNCAN

The discussion of finances was the principal business of the First Cowichan Girl Guide committee at its regular monthly meeting. By order of the fire marshal, panic exit bolts have recently been attached to the side doors of the Guide Hall. Mrs. W. S. Gwyn gave a comprehensive report of the annual meeting of the Girl Guide Association, held in Vancouver last month. Addresses of value to Guiders and committees were given on various phases of Guide work. Miss N. C. Denny, who is actively connected with the Guide movement in Cowichan, was guest speaker at the weekly luncheon meeting of the Duncan Rotary Club on the "Aims, History, Results and Future of the Girl Guides."

Brentwood

The many friends of Captain N. Gray will regret to learn of his illness. He is a patient in the Jubilee Hospital.

Mrs. P. Kelley, of Vancouver, is visiting her parents, Mr. and Mrs. R. W. Sluggett.

Mr. and Mrs. Godwin Brandon have taken up residence at their cottage on Merchants Road for the Summer months.

Mr. and Mrs. H. Ensor, of Victoria, spent the week-end at the home of Mr. and Mrs. T. Haddon, Clarke Avenue.

Mr. and Mrs. Brynjolfson have returned to their home in Victoria after spending the Easter holidays with the latter's parents, Mr. and Mrs. Brandon, Marchant Road.

AERIAL RUM RUNNERS SENTENCED TO PRISON

DETROIT, April 17 (AP).—Russell A. Hosier, one of the pilots in the 1930 national air tour, was sentenced to two years in the Federal penitentiary at Leavenworth, Kansas, and fined $2,500 today, after conviction in Federal Court on a charge of airplane rum running. Two other pilots accused of participating in airplane rum running were also sentenced.

Foreman—Well, everything is all right?

Night Watchman—Yes, I haven't done so bad for the first night. I've checked off everything, and there's only one thing missing—the steam roller.

MEET Mr. D. R. P. Coats BETTER KNOWN AS "UNCLE PETER" Manager and Chief Announcer
CJRW
Mr. Coats Says:
"Tubes are the heart of a receiving set. If they are "below par" the whole radio is sick and the listener loses much enjoyment. Tubes should be tested periodically and replaced when worn out."
Station CJRW — Winnipeg
Wave Length 451 meters
Frequency 665 kilocycles
Power 1000 watts
Proprietors James Richardson & Sons, Ltd.
Studio Royal Alexandra Hotel
Hook-ups Trans-Canada Broadcasting Co. Dominion Broadcasting Co.
CANADIAN BROADCASTING STATIONS
Westinghouse GENUINE RADIOTRONS
McLennan, McFeely & Prior, Ltd.
Sole Distributors for British Columbia
VICTORIA AND VANCOUVER

Vote FOR the Saanich High School By-Law

READ the MARKET SPECIALS Today and Wednesday
Listed in our classified section No. 35 today are amazing values in fresh locally-grown products, meats, vegetables, plants, flowers, seeds, for Wednesday and Saturday selling at the Market. Read the classified section for specials at the Market, offered direct to the consumer.
See classified section No. 63 daily for listing of poultry, livestock and supplies. In these columns are offered purebred stock, table birds, every need for the small holder or farmer.
Phone Your Classified Want Ads to Empire 4114
8 A.M. to 10 P.M.

HOME FURNITURE COMPANY
"BUILT ON QUALITY—GROWING ON SERVICE"
F. W. BARTHOLOMEW
825 Fort Street Phone E 9921

THE Fashion BOOTERY
Formerly Ladies' Sample Shoe Shop
743 Yates Street Phone G 4422

1206 DOUGLAS ST. STYLE AT A PRICE SAYWARD BLDG.
LADIES READY TO WEAR Hatch BUY FOR CASH & PAY LESS

Spradlin's Odorless Mothproof "It's Permanent"
Phone Empire 0724
No. 6 Winch Bldg.
640 Fort Street

Our Highest Price Is $5.00
THORNE'S "Cinderella" SHOE SALON
1310 DOUGLAS ST. (Next to Beehive) PHONE E 3453

PIGGLY WIGGLY
WE REDEEM YOUR P. & G. COUPONS

Sacrifice Sale of Framed and Unframed Pictures
Swing Photo Frames
Wall Frames
EVERYTHING REDUCED TO HALF PRICE

Price Sale Price
$6.00 ..... $3.00
$5.50 ..... $2.75
$4.50 ..... $2.25
$3.60 ..... $1.80
$2.90 ..... $1.45
Odd Lines to Clear at 95¢
A. E. Taylor & Co.
718 Yates Street
Victoria, B.C.
G 3021

Approximate Calories per ounce
Peanuts 100
White Bread .. 75
Sirloin Steak .. 60
Cream 54
Eggs 39
Chicken 19
Potatoes 18

Asparagus on Toast .. 25c (at most restaurants) Approximately 169 calories
Bag of Planters Peanuts 5c Approximately 208 calories
THE figures above tell you in a "nut shell" why PLANTERS Peanuts are called "The Nickel Lunch." Actually, Planters are one of the most nourishing and economical foods you can buy—and they are as delicious as they are nutritious.
BUY A BAG EVERY DAY
PLANTERS SALTED PEANUTS

Social and Personal

Personals, Parties Visitors

Seen at Flower Show

Among the many patrons attending the opening of the flower show, held under the auspices of the Victoria Horticultural Society, at the Willows, yesterday afternoon, were: The Mayor and Mrs. Anscomb, Mr. E. C. Hayward, Reeve of Oak Bay, Mrs. Hayward and Miss Louise Hayward, Mr. and Mrs. Alan Morkill, Sir Richard and Lady Lake, Sir Percy and Lady Lake, Judge P. S. Lampman, Lieutenant-Colonel the Hon. F. G. Hood and Mrs. Hood, Mrs. W. B. Monteith, Mrs. John Nairn, Captain and Mrs. C. M. C. Fleming, Mr. and Mrs. H. Goulding Wilson, Mrs. Biggerstaff Wilson, Mr. and Mrs. H. R. Beaven, Dr. and Mrs. Arthur Price, Mr. and Mrs. B. R. Ker, Major and Mrs. Seale, Mrs. Thomson (Duncan), Mrs. W. H. Bullock-Webster, Miss Mary Hunter, Mr. and Mrs. Arthur Walsh, Mr. and Mrs. H. B. Turpin, Mr. and Mrs. W. T. Straith, Mrs. Moss (Duncan), Mrs. D. W. Higgins, Mr. and Mrs. Walter Burton, Mr. and Miss King, Mrs. Suddaby, Dr. and Mrs. W. Bapty, Colonel and Miss Young, Mr. and Mrs. Ernest Wilson, Mlle. Mongin, Mrs. Roy Troup, Mrs. A. R. McAnally, Miss Alexander, Miss Drake, Miss G. Checkley, Miss Baxter, Miss A. Baxter, Mrs. Pearse, Mrs. Young, Mr. F. Checkley, Mr. R. W. Palmer, Mr. K. Symons, Mr. Boulter, Mr. F. F. Fatt, Mr. C. J. Prior, Mr. John Hutchison, Captain Gibson and Mr. D. D. McTavish.

* * *

Entertains for Visitor

Complimenting Mrs. Southwell, a visitor from California, who is the guest of her sister, Mrs. G. H. Scarrett, Mears Street, a delightful tea was given yesterday afternoon by Mrs. P. H. Hardiman, 1022 Oliphant Street. A profusion of Spring flowers was used in the decoration of the rooms, and the tea table, presided over by Mrs. Jack Welch, was centred with daffodils and lighted with yellow candles in silver sconces. Mrs. Hardiman was assisted in receiving her guests by her daughter, Miss Evelyn Hardiman, who has come over from Seattle to visit her parents, and little Miss Mildred Hardiman. Among the invited guests were Mrs. Southwell, Mrs. Scarrett, Mrs. J. A. J. McKenna, Mrs. W. C. McManus, Mrs. G. H. Haynes, Mrs. J. S. Byrom, Mrs. Del Whittaker, Mrs. Geake, Mrs. Press, Mrs. Freed, Mrs. W. W. W. Baines, Mrs. Kenneth T. Hughes, Miss O'Brien and Mrs. Mellor.

Leaves on Survey

Among those who have left the city for hydrographical survey work with the Government boats at Banfield is Gilbert Fraser, Despard Avenue, who will work aboard the ship Pender, operating from Banfield in and around Barkley Sound. The crews are expected to be away for about five or seven months and will go through a thorough course of survey work during that time.

* * *

Flowers Greeted Queen

A beautiful basket of flowers greeted Her Majesty Queen Rambai, of Siam, on her arrival here on the Empress of Japan on Thursday evening, the floral gift, together with a gracefully worded message of greeting to Canada, being conveyed to the royal visitors by the Women's Canadian Club.

* * *

Daughters of Doctor Travel

Miss Elsie Taylor, daughter of Dr. and Mrs. J. N. Taylor, Monterey Avenue, who has been visiting in Shanghai and Hongkong, returned home on Thursday on the Ss. Empress of Japan, and her sister, Miss Naomi Taylor, is leaving on Monday on a trip to California.

* * *

Returns to City

C. J. Northrop, Jr., has returned to the city and will resume his studies at the University School, after spending the past two weeks in Boise City, Idaho, where he stayed with his parents, Mr. and Mrs. Courtland J. Northrop.

* * *

To Reside in Portland

Mr. and Mrs. A. E. Lenard, of Philadelphia, who have been visiting in Victoria, stayed at the Guest House, Oak Bay, prior to their departure for Portland, Ore., where they will reside in future.

* * *

Here From Edmonton

Mr. and Mrs. J. D. Ferguson, of Edmonton, who are going to make their home in Victoria in future, are at present the guests of Mrs. Ferguson's parents, Mr. and Mrs. E. C. Matthews, Arnold Street.

* * *

Visiting on Mainland

Miss Rosemary Johnston is the week-end guest of Mrs. G. V. Fraser, Nelson Street, Vancouver, having gone over to attend the hospital cabaret held last night.

* * *

Return to Tacoma

Mr. and Mrs. T. E. Oakley left recently for their home in Tacoma and will return to the city in about ten days to spend a month at the Guest House, Oak Bay.

* * *

Returns From California

Mrs. Biggerstaff Wilson, who has been visiting her son-in-law and daughter, Mr. and Mrs. T. Lampman, in California, has returned home.

* * *

Resumes Duties

Miss Iris Thomas has returned to her duties at the Queen Alexandra Solarium after a few days' holiday in the city.

* * *

Visitor in City

Mrs. John Watson, of Shawnigan Lake, is spending the remainder of the month in Victoria and is staying at the Guest House, Oak Bay.

* * *

Gives Bridge at Chalet

Mrs. Godfrey Smith, of Victoria, entertained a party of five at bridge, followed by tea, at "The Chalet," Deep Cove, yesterday afternoon.

* * *

Is Hospital Patient

Friends of Mr. G. H. Keays, of 1316 Rudlin Street, will regret to learn that he is a patient in the Jubilee Hospital.

* * *

Holidaying at "Chalet"

Mr. and Mrs. S. G. Gray, of Langford, have been spending a week's holiday at "The Chalet," Deep Cove.

* * *

In Tacoma

Mr. R. N. Angus will spend the week-end in Tacoma.

Latest Fashion in Pyjamas

LILLIAN Kenton is shown displaying a beautiful mode in a hostess pyjama of white panne velvet. The flat crepe jacket is lined in turquoise. This was one of the chic outfits seen at the fashion show held for the benefit of the Greenwich Settlement and sponsored by Mrs. Franklin D. Roosevelt, wife of the Governor of New York.

PARTY IN WEST SAANICH

The members of the West Saanich Women's Institute held a very successful bridge party on Wednesday evening in the Institute Hall. Ten tables were engaged in play and the proceeds will go to the hall painting fund. Those winning prizes were: Ladies, first, Mrs. J. Reid; second, Mrs. L. Thomson, and consolation, Mrs. R. J. Parsell; gentlemen, first, Mr. H. Clow; second, Mr. G. Brandon, and consolatoin, Mr. R. J. Freeland.

Mrs. Curtis Sampson Is Again Head of I.O.D.E.

Provincial President Returned to Office—Victoria Chosen as Centre for Next Gathering—Officers Elected and Councillors Appointed

VANCOUVER, April 17.—Provincial Chapter, Imperial Daughters of the Empire, at the concluding day's sessions of the annual convention, here, elected the following as the nationad councillors: Mrs. A. U. De Pencier, Vancouver; Mrs. L. A. Genge, Victoria; Mrs. J. H. Gillespie, Victoria; Mrs. C. Grossman, Chilliwack; Mrs. Dallas Perry, Vancouver; Mrs. J. Gordon Smith, Victoria; Mrs. Frank Stead, Vancouver, and Mrs. R. J. Sprott, Vancouver.

It was decided to accept the invitation of the Victoria Municipal Chapter to hold the next annual meeting in Victoria, and another from Mrs. Swan to hold the next semi-annual meeting in Duncan.

OFFICERS ELECTED

Mrs. Curtis Sampson, of Victoria, was elected president of Provincial Chapter at this morning's session. Other officers chosen were Mrs. A. F. Griffiths, of Victoria, first vice-president; second vice-president, Mrs. J. C. Irons, of Vancouver; third vice-president, Mrs. C. P. Hill, of Victoria; fourth vice-president, Mrs. F. E. Dockerill, of Trail; fifth vice-president, Mrs. W. S. King, of Nelson; sixth vice-president, Mrs. White, of Penticton; secretary, Mrs. P. E. Corby, of Victoria; treasurer, Miss Ilace Terry, of Victoria; organizing secretary, Mrs. G. H. Raley, of Sardis; educational secretary, Miss A. B. Cooke, of Victoria; Echoes secretary, Mrs. D. F. Saunders, of Burnaby; and standard bearer, Miss Gladys Hindmarch, of Nanaimo.

PROVINCIAL COUNCILLORS

Provincial councillors were appointed as follows: Mrs. W. H Belson, Miss A. B. Cooke, Miss J. Crease, Mrs. A. U. De Pencier, Miss Dobeson, Mrs. F. E. Dockerill, Mrs. J. H. Gillespie, Mrs. A. F. Griffiths, Mme. Gauvreau, Mrs. C. Grossman, Miss Gladys Hindmarch, Mrs. C. P. Hill, Mrs. Gilbert Hall, Mrs. H. Hawkshaw, Mrs. J. C. Irons, Mrs. David Miller, Mrs. John McKee, Mrs. A. P. Procter, Mrs. Dallas Perry, Mrs. Curtis Sampson, Mrs. J. Gordon Smith, Mrs. Frank Stead, Mrs. R. J. Sprott, Miss Ilace Terry and Miss Millicent Wright.

Among the reports given were that of the Alexander Rose Day by Miss J. Crease, who said that they were not held as frequently as in the past. Mrs. De Pencier, in reading the League of Nations reports from Miss Wright, commented on the great work done by the league at Ottawa.

Mrs. Dallas Perry, in reporting for the I.O.D.E. Girl Guides' Chapter, said that there were fifteen Girl Guide companies, twelve Brownie packs, one Ranger company and an extension group in the Solarium. As the I.O.D.E. representative to the national films committee, Mrs. J. Hawkshaw gave an interesting outline of the work that is being carried on, and made mention of the fact that Ontario is showing a large number of British productions.

The vast amount of work accomplished by the I.O.D.E. in assisting immigrant families was shown in the report read by Mrs. R. J. Sprott as convener of this department.

Progress in the Navy League was reported by Mrs. C. Grossman, who spoke of the training of cadets for the Canadian Merchant Marine. The sum of $304 had been raised for the league.

Miss A. B. Cooke, in giving the educational and war memorial report, stressed the importance of the I.O.D.E. libraries in rural districts, illustrating this fact with several interesting letters. She said that about fifty libraries had been sent out to meet the demand for books.

W.C.T.U. MAKES LOCAL AWARDS

To Present Prizes and Certificates to Winners in National Essay Contest Tomorrow

The local results of the third National Women's Christian Temperance Union Campaign have been announced, and the cash prizes and certificates will be presented to the winners tomorrow in the Sunday schools.

Three special prizes, given by the Victoria District W.C.T.U. for the three best papers in the city, were won as follows: Arthur Wright (senior), of Victoria West United Sunday School; second, Mary Irving (intermediate), St. Paul's Presbyterian Sunday School; third, Evelyn Wright (junior), Victoria West United Sunday School.

Those winning W.C.T.U. first prizes in their Sunday schools were: Seniors—Arthur Wright, Victoria West; Kathie Scoble, Emanuel Baptist; Christina Patrick, St. Martins-in-the-Fields. Intermediates — First, Faith Caley, Victoria West United; John Hunter, St. Paul's; Bettie Campbell, Fairfield United; second, Gladys Johnson, Victoria West; Billie Laird, Emanuel; Lawrence Irving, St. Paul's; third, Dorothy Humphries (senior) St. Paul's; Tom Anstey (intermediate) Emanuel.

All who obtained 65 marks or over, out of the possible 100, obtained honor certificates. They were: Seniors—Arthur Wright, 88; Kathie Scoble, 80; Dorothy Humphries, 71; Charles Dallmore, 68. Intermediates —Mary Irving, 87; John Hunter, 86; Armond Marrion, 86 Faith Caley, 84; Bettie Campbell, 82; Evelyn Wright, 72; Lawrence Irving, 72. Pass certificates were given to Billie Laird, 61; Christina Patrick, 60; Tom Anstey, 54; Gladys Johnson, 50 (intermediates).

Chapter Sends Bouquet for Lady Currie

A big bouquet of carnations was sent to Lady Currie yesterday by the Sir James and Lady Douglas Chapter, I.O.D.E., of which she has been an honorary member since 1918. The card which accompanied the gift was inscribed: "With loving greetings and to welcome you."

Bundleton: "Were you at Balaclava, may I ask?"

Tailor: "No, what makes you ask such a question?"

Bundleton: "Only that you charge so magnificently."

Cathedral to Be Used Tomorrow For Programme

Two programmes of music from the sixteenth century to the present day will be presented by musicians under the direction of Stanley Bulley, A.R.C.O., L.R.A.M. The first of these will be given at Christ Church Cathedral tomorrow afternoon at 3 o'clock, and the second at the Shrine Auditorium on Wednesday evening for the Musical Arts Club.

The cathedral choir and orchestra will be responsible for the Sunday recital. Pure cathedral music will be represented by three unaccompanied motets by Anerio (1600), Goss (1800) and Stanford (1900). Two works for choir and orchestra will receive their first performance in Victoria: Brahms' "Song of Destiny" and "Psalms" by the modern English composer, Gustav Holst.

Mrs. Gladys Slark will sing two of Dvorak's Bible songs and Elgar's "Sabbath Morning at Sea."

The string orchestra, which has been steadily working since September with the cathedral choir, will make its first appearance as a solo body. It will play Bach's D major suite and Mozart's "Night Music."

No charge is made for this recital, but a contribution to the collection is being requested in order that the work may carry on and in aid of the music fund.

Women's Institutes of Vancouver Island

WEST SAANICH

The monthly meeting of the West Saanich Women's Institute was held on Tuesday afternoon with a very good attendance. The meeting was opened by the president, Mrs. W. O. Wallace, and the minutes and correspondence were read by the secretary, Mrs. A. Guy. A donation of $5 was made to the Salvation Army. Arrangements were made for the institute guest day, which will be held next month. The main feature of the afternoon was an address given by Mrs. Leighton, of the Department of Agriculture, on the grading of beef, for which she was accorded a hearty vote of thanks. At the close of the meeting tea was served by the hostesses, Mrs. R. W. Sluggett and Mrs. Radcliffe.

Her better-half arrived home at 2 a.m. and at 2:30, after she had finished her lecture she said, "Well, what have you to say?"

"I sure am glad that I ain't King Solomon," he mumbled, crawling into bed.

MOTHER'S ANGELS

WILLIE WILLIS
By Robert Quiven

"Girls ain't fair. I got a choc'late sody an' two straws for me an' Mary, an' my straw stopped up an' she just kept a-suckin'."

LITTLE SISTER
By Ruby Holland

"I'm dettin' to like 'at sissy Jimmie Hahn a lot better'n I used to tause, whenever we're at the same party and play games, he allus chooses me."

It Pays to Shop at BM Clarke Limited
711 Yates Street

CARD PARTIES
Amphion Hall
739 Yates Street
Always clean and ready for card parties and evening receptions. We do all the work, before and after.
Small Afternoon Parties, $12.50
Large $15.00
Thirty-three card tables; 400 nice chairs.
THE GRIFFITH CO.
617 View St. Phone E 7181

JAMES BAY HOTEL
Very moderate residential rates by week or month.

Let Our Service Solve Your Spring Problems
Pantorium Dye Works of Canada, Limited
Fort and Quadra
Empire 7155
Dry Clean Everything—Garments, Carpets, Drapes and Curtains

STANDARD FURNITURE CO.
FOUR-ROOM OUTFIT
LESS THAN $450. ON TERMS
Chesterfield Suite, End Table, Barrymore Carpet
3-Piece Walnut Bedroom Suite, Spring and Mattress
5-Piece Walnut Dining Suite and Rug
Kitchen Table, Chairs, Linoleum, Guaranteed Fawcett Range
Standard Furniture Co.
719 Yates—5 Floors—Phone G 1164

Dorothy M. Winder
Empire 0512
633 Fort St. Ladies' Ready-to-Wear

• QUALITY SHOES •
CATHCART'S

Vote FOR the Saanich High School By-Law

General Tinsmithing
Ash pans, bake pans, roof plates, conductor pipe, furnace pipe, wire lamp frames, curbs, fire boxes, etc. Anything made to order or repaired. Estimates free.
Let Disabled Soldiers Do Your Work
The Red Cross Workshop
584-6 Johnson Street Empire 3513

Hudson's Bay Company
INCORPORATED 2ND MAY 1670.

"Hudsonia" Suits Keep Their Shape
Pure Wool Fabrics—Latest Styles—Careful Tailoring
are factors that make for the popularity and satisfying quality of Hudsonia Suits. The smartness remains during the life of the garments, due to the careful tailoring and finishing. Choose from fine tweeds, worsteds and serges in the latest shades that are to be had. Sizes 35 to 46.
$27.50
—Main Floor, HBC

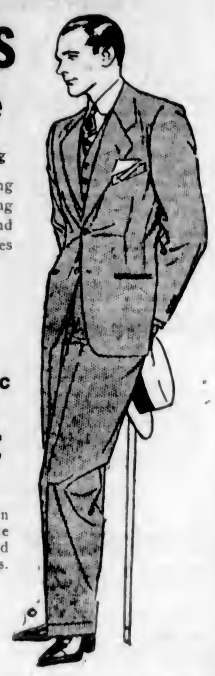

The Hudsonia Hat
A Super Quality at $5.00
A fur felt of regular weight and super texture, all satin lined and with extra heavy sweatband. In the delicate grey and fawn shades as well as conservative grey and brown shades. Snap brim and fedora shapes in all sizes. Priced at
$5.00

You Are the Judge!
We can present striking testimony to support our recommendation of these brands—we can tell you of their smoothness—their appeal to smokers of experience—their steadily increasing sales—a true index of popularity—but try for yourself a package at our Tobacco Counter—YOU ARE THE JUDGE.
Buckingham Cigarettes
20 for 25¢

Canada's most popular blended cigarette — now irradiated with sunshine — all the tobaccos used in "Buckingham" are bathed in the mellowing rays of giant Ultra Violet Ray Lamps.
"Wakefield" English Mixture
A real mixture of choice, selected leaf, blended to perfection — mild and fragrant—made for particular smokers.

Packages 15¢ and 25¢
Large Home Tins, $1.00

Kodak Days Are Here Again
It's "Kodak Time" now—the Spring season is here with sunlit scenes and a wealth of beauty for the "taking." Do not despoil the lovely boughs but take them with your camera.
No. 0 Brownie $2.25
No. 2 Brownie, black, $2.75
No. 2 Brownie, colored, Priced at $3.25
No. 2A Brownie, black, Priced at $3.75
No. 2A Brownie, colored, Priced at $4.25
Vest Pocket Folding Kodak, $5.00 and $7.25
Folding Kodaks, $11.25 up to $34.00
Hawkeye Cameras $1.25
We carry a good stock of Films for Kodaks and Cini Kodaks.
Printing and Developing
In at 9:30. Ready the same day at 5 o'clock.
—Main Floor, HBC

Useful Items in China and Glass
Water Tumblers
Medium weight in optic style and nice clear glass. Priced at 6 for ..... 35¢
Belgian Water Jugs
Plain glass in tankard shape and nice clear quality,
1 pint ..... 35¢
2 pint ..... 50¢
3 pint ..... 75¢
China Teacups and Saucers
English china in dainty floral and band decorations and in tall and low shapes in many patterns from which to choose, 3 for $1.00
Semi-Porcelain Tea Plates
Plain white in octagonal shapes and 6-inch size, 6 for ..... 50¢
English Rockingham Teapots
Plain brown and banded styles in 3 and 4-cup sizes. Each ..... 39¢
—Third Floor, HBC

Arrow and Tooke Shirts at $2.50
In smart novelty designs in blue, fawn and helio, styled with collar attached or with two starched collars to match. You will be sure to like these neat and smart Shirts and the shades are all fast. All sizes 14 to 17. Each 2.50

O.V. Brand All-Wool Coats at $3.95
All-Wool Coats in smart grey and tan shades in herringbone weave. This V-neck style is attractive as well as comfortable and long wearing. All sizes 36 to 44. Each $3.95

Fine Rib Combinations for Spring
Fine cotton rib in cream shade that is ideal for wear right now. Button or buttonless styles in short sleeves and knee or ankle length. These are long-wearing garments that do not shrink and are thoroughly comfortable. All sizes available. Per suit, $1.35
—Main Floor, HBC

Boys' First Long Suits
(With Two Pairs Long Trousers)
Tailored in single and double-breasted styles from fancy tweeds in fawn, grey and brown. A value that would be hard to duplicate. Sizes 29 to 36. With two pairs "longs." Price 12.50

Hudsonia Boys' First Longs at $2.85
Blue serges, fancy tweeds and grey flannels in all-wool cloths, tailored in smart-fitting styles and finished with belt loops and cuff bottoms. Sizes 25 to 32. Per pair
2.85

"Sportsman" Golf Hose for Boys
All-Wool Rib Golf Hose in smart lovat and grey shades with fancy tops. An English-made hose that will give the boys wear and comfort. All sizes for boys from 5 to 14 years. Per pair
75c

Boys' Fancy Pullovers
Smart neat designs in blue and grey and fawn and brown all wool in a weave that will give long wear. These Pullovers are made with V neck and fancy stripe around the collar. All sizes for boys from 8 to 14 years. Each
2.95

Boys' English "Shorts" at $1.50
Grey flannels, fancy tweeds and blue serges in all pure wool cloths, lined throughout and with three pockets and belt loops. Sizes 22 to 32. Per pair
1.50

Boys' All-Wool Jerseys
These are made of pure wool yarns in smart lovat shades. They have the polo collar and contrast stripe around the collar and waist and are ideal garments for boys from 4 to 12 years of age. Price, each 1.75
—Main Floor, HBC

Phenomenal Values in Vacuum Cleaners For Saturday
2 Hoovers
1 Sweeper Vac
1 Royal
1 Apex
1 Beatty
$25 Each
$3.00 Down
Balance Monthly
All of these machines are complete with attachments. All are guaranteed to be in perfect working condition.
There will be a quick demand for these Cleaners and we advise you to be on hand early to avoid disappointment.
—Third Floor, HBC

HBC SERVICE GROCERIES

Phone EMPIRE E7111

Fresh and Dependable Table Supplies at Popular Prices
Free Delivery to Your Home—Please Order Early

PROVISIONS

Finest Quality New Zealand Butter, per lb. ..... 42¢
3 lbs. for $1.23

Selected Creamery Butter, per lb. ..... 38¢
3 lbs. for $1.12

Pure Bulk Lard, per lb. ..... 14¢
3 lbs. for ..... 39¢

Local Fresh First Eggs, per dozen ..... 22¢
3 dozen for ..... 65¢

North Star and Shamrock Hams, whole or half, lb. ..... 30¢

Smoked Picnic Hams, lb. ..... 19¢

Smoked Cottage Rolls at, per lb. ..... 25¢

Special Side Bacon, sliced, per lb. ..... 32¢
North Star and Peameal Back Bacon, sliced, lb. ..... 33¢
Sliced Ayrshire Roll and Ham, per lb. ..... 32¢

Mild Ontario Cheese, lb. ..... 22¢
Gorgonzola Cheese, lb. ..... 42¢
Nukraft Cheese, packet ..... 20¢
Cooked Ham, sliced, lb. ..... 48¢
Sliced Corned Beef, lb. ..... 25¢
Sliced Ham Bologna, lb. ..... 25¢
Sliced Baked Ham with dressing, per lb. ..... 55¢
Sliced Jellied Ox Tongue, per lb. ..... 65¢
Sliced Roast Leg Pork at, per lb. ..... 55¢
Home-Made Potted Beef, per dish ..... 20¢ and 30¢

FRUITS AND VEGETABLES

Sweet Juicy Navel Oranges, each ..... 1¢
Not less than 25 to customer.
Local Netted Gem Potatoes, per sack $1.65
Sunkist Lemons, dozen ..... 15¢
Seedless Grapefruit, 5 for ..... 25¢
Fresh Roasted Peanuts, 2 lbs. for ..... 25¢
Beekist Honey, 5-lb. tins, 69¢

Oranges—Extra Large Navels, sweet and full of juice. Special at 3 doz. 95¢
Per half case $2.15

GROCERIES

B.C. Choice Quality Peaches, halves. Special, per tin ..... 18¢
2 tins for ..... 35¢
B.C. Peas, No. 2 tins, size 4. Special at 3 tins for ..... 27¢

Quaker Tomatoes, No. 2½ tins at 2 tins for ..... 25¢
Golden Strand Sliced Pineapple. Special, 3 tins for ..... 29¢
Campbell's Tomato Soup. Special, per tin ..... 12¢
3 tins for ..... 35¢

GLADIOLA BULBS
Named varieties. Values to $1.25 per dozen. To clear, per dozen ..... 35¢
3 dozen for $1.00

Millionaire Sardines. Special, per tin ..... 14¢
3 tins for ..... 40¢
Empress Brand Pure Orange Marmalade, 4-lb. tins. Special at ..... 48¢
Aylmer Brand Tomato Ketchup, large bottle ..... 18¢
2 bottles for ..... 35¢
Beach's Greengage Jam, 4-lb. tins. Special at ..... 47¢
Finest Quality B.C. Granulated Sugar, 10 lbs. ..... 63¢
20 lbs. $1.15
100 lbs. $5.40

CANDY SPECIALS: PHONE GROCERY DEPT. FOR THESE
Crystallized Jelly Strings. Special, per lb. ..... 28¢
Wrapped Molasses Kisses. Special, per lb. ..... 19¢
Peanut Toffee. Special, per lb. ..... 23¢
Chocolate Peanut Caramels. Special, per lb. ..... 40¢

Guest Ivory Soap, dozen, 57¢
P. & G. Laundry Soap. Special, 6 bars for ..... 25¢
Fels Naphtha Soap. Special at 3 bars for ..... 22¢
Sunlight Soap. Special at, per carton ..... 17¢
3 for ..... 50¢

CAKES

Freshly Made Imperial Cake, per lb. ..... 28¢
2 lbs. for ..... 55¢
Weston's English Quality Biscuits, per lb. ..... 29¢
Swedish "Ry-tack," made from pure rye, 2 lbs. for ..... 25¢

Doughnuts, made in our own bakery. Fresh from the oven, per dozen ..... 25¢

—Quality Food Market, Lower Main Floor, HBC

HBC GROCETERIA
CARRY AND SAVE

Notable Week-End Specials in Quality Groceries

B.C. Green Beans, 1,200 tins at ..... 10¢
B.C. Sweet Corn at, per tin ..... 12¢

Shredded Wheat, 2 packets for ..... 21¢
Tomatoes, Mac's Best, more in tin, 2 large tins for ..... 25¢
Choice Peas, Mac's Best, 3 tins for ..... 25¢

Hudsonia Superior Flour, 24-lb. sack for ..... 69¢

Canada Corn Starch, 2 pkts. for ..... 19¢
Kraft Salad Dressing, jar, 20¢
Fancy Prunes, Libby's, 2-lb. carton ..... 19¢
Chateau Cheese, ¼-lb. packet for ..... 19¢
Jelly Powders, Empress, per packet ..... 5¢

Household Tea, the Favorite Pekoe, lb. ..... 29¢
3 lbs. for ..... 85¢
Special No. 1 Broken Orange Pekoe, per lb. ..... 44¢

Peaches, King-Beach, No. 2 tin ..... 18¢
Sunlight Soap, carton ..... 17¢

King-Beach Strawberry Jam, 40 oz. jar for ..... 39¢

Tea—Blue Ribbon, Nabob, Jameson's, lb. ..... 44¢
3 lbs. for $1.30
Economy Fresh Coffee, per lb. ..... 25¢
Nonsuch Floor Wax, large tin ..... 33¢

Economy Side Bacon, per lb. ..... 31¢
Hudsonia Back Bacon, per lb. ..... 33¢

BUTTER—Best Quality at All Times

Ancher Brand New Zealand, per lb. ..... 40¢
3 lbs. for $1.18

"Imperial" No. 1 Creamery, per lb. ..... 37¢
3 lbs. for $1.09

Two Specials for This Morning, 9 to 11 Only
Tea—No. 1 Ceylon Pekoe, per lb. 25c
King-Beach Superior Marmalade, 40-oz. jar for 29c

—Quality Food Market, Lower Main Floor, HBC

HBC Quality Meats

RED RIBBON BEEF

Prime Rib Roast, per lb., 22¢
Rump Roast, per lb. ..... 22¢
Whole Aitch Bone Roast, per lb. ..... 25¢
Sirloin Tip and Wing Loin, per lb. ..... 28¢
Porterhouse Roast, lb., 30¢
Plates and Briskets, lb., 12¢
Our Own Brand Beef Sausages, per lb. ..... 15¢

PORK

Legs, Loins and Fillets, per lb. ..... 25¢
Shoulders and Sides, lb., 18¢
Imperial Pork Sausages, per lb. ..... 25¢

LAMB

Legs, Loins and Half Legs, per lb. ..... 35¢
Shoulders and Ribs, lb., 21¢

VEAL

Fillets, per lb. ..... 40¢
Ribs and Loins, per lb. ..... 30¢
Shoulders, per lb. ..... 23¢
Stewing Veal, per lb. ..... 15¢

SMOKED FISH

Haddies, per lb. ..... 18¢
Sable Cod and Golden Ray Fillets, per lb. ..... 25¢
Kippers, per lb. ..... 15¢

POULTRY

Choice Fowl, per lb. ..... 30¢
Light Fowl, per lb. ..... 25¢

Cash and Carry Section

Prime Rib and Rump Roast, per lb. ..... 19¢
Sirloin Tip and Wing Loin, per lb. ..... 25¢
Legs and Loins of Pork, per lb. ..... 20¢
Shoulders and Sides, lb., 18¢
Thick Rib Cross Cuts and Chuck Roast, per lb. ..... 15¢
Necks, Breast of Veal and Lamb, Stewing Beef, lb., 12¢

—Quality Food Market, Lower Main Floor, HBC

A Tapestry Chesterfield Suite for $11.00 Down

A Three-Piece Suite, including a six-foot Chesterfield and two arm chairs with loose spring-cushioned seats and soft spring backs and covered in attractive tapestry of fawn and brown shades. Complete $110.00
$11.00 Down, Balance Monthly

—Fourth Floor, HBC

Hudson's Bay Company.

INCORPORATED 2ND MAY 1670.

Other Stores at Winnipeg, Yorkton, Saskatoon, Edmonton, Calgary, Nelson, Vernon, Kamloops and Vancouver

Specially Attractive Values for Saturday Shoppers

Coats to Suit Your Individual Type Priced to Suit Your Purse

Whether for the matronly figure of stouter type or for the tall, slim young woman or for the dainty "petite" figure, there will be a Coat designed with each type in mind. And there is a wonderful choice of new Spring styles.

Tricotine Coats, $25.00 and $29.50
They are beautifully tailored from all-wool tricotine with scarf and fur-trimmed collars, novelty sleeves and other attractive features. The skirts are moderately flared to suit individual preference. Shown in navy, sand or black. Sizes 16 to 20 and 40½ to 44½. Priced at ..... $25.00 and $29.50

Tweed Coats for Spring Wear, $12.95
This wide assortment of Tweed Coats in new Spring mixtures includes stylish types for the junior miss, featuring the novelty bow and flared collars, fitting waistline and high belts. There are some semi-tailored styles with attractive features for the average figures. Price $12.95

Other Coats in imported and domestic tweeds and basket weaves in a variety of new colors and mixtures with wide revers, scarves and novelty features; also some strictly tailored. Priced at $19.50 and $29.50

A Fine Assortment of Higher-Grade Coats
In satin broadcloth, French tricotine, monotone tweed and hopsack weaves. Shown in the newest Spring shades and in navy and black. Priced at ..... $35.00, $39.50 and to $49.50

—Second Floor, HBC

200 of the Newest Hats at 3.95

Fashion is full of surprises this season and has many fascinating tricks in millinery—fortunately these are not only original but most becoming. There is the Watteau lifted brim trimmed with flowers; there are Tricornes trimmed smartly with ribbon, and there are new Sailors in tweed or rustic straws with the 1931 line and tilt. There are matrons' large head sizes and youthful ribbon hats. A good selection of colors in each of the various styles. Priced at

3.95

—Second Floor, HBC

The "Agnes" Halo Hat

For the Young Moderns

It's so becoming—and so practical! Shown in a wide range of colors, including sand, saxe, navy, brown, two shades of green, red, grey, combinations of colors and black. Price

1.50

—Second Floor, HBC

Spring Furs

Fox Scarves Are So Fashionable
These beautiful full-furred Canadian fox skins are in the new light brown shade. It is a shade that will delight you—harmonizing as it does with the most modern costume tones—besides being so pleasing in itself. They are fashioned into the most modish stoles and priced at only $42.50

You Will Like These Richly Soft Fur Jackets, Too!
For cool evenings or for afternoon wear, nothing could be cosier than one of these "Lapin" Jackets. They are made from selected skins in the newest styles and are all nicely lined. Priced at $45.00

—Second Floor, HBC

Women's New Chamoisette Gloves

Some are with novelty flare cuffs; others in slip-on style with two-tone strap at the wrist and others in Monsquitaire style. These gloves are of very good quality, are washable and will wear well. They are exceedingly smart in Arab, mocha, grey and beaver. Sizes 6 to 7½. Per pair **1.00**

—Main Floor, HBC

"What Could Be Smarter?" They Say of This Footwear

Black kid with silver is a truly smart combination in women's shoes—and the little bow and the Spanish heels add to the "chic" effect. Then we have the beige and dark brown two-tone ties and the dark brown with snake trim and others equally smart—and have you noticed how these effects tend to make the feet look small and slender? Try these shoes on and see for yourself. Per pair **5.00**

Women's Woven Sandals
We have just received a shipment of Woven Sandals—they will be cool and comfortable for the warm days ahead. T-strap style in beige with green, blue and brown trim and with walking heels. All sizes. Per pair **3.95**
White trimmed with blue, beige trimmed with white and all-white; also Cut-Out Sandals in navy blue.
Per pair **5.00**

—Main Floor, HBC

A Portrait Enlargement for 49c

At this exceptionally low price we will reproduce a beautiful enlargement from your own photograph or from any clear Kodak picture.

All work guaranteed; all photographs safely returned. There is no obligation to purchase other merchandise in order to benefit by this extraordinary offer. Groups, pastels and sepias at small extra charge. No mail orders, please.

—Main Floor, HBC

Saturday Values in the Corset Section

Swami-Top Corselettes
Made of durable material of stripe corset cotton, with swami silk brassiere top. Sizes 30 to 36. Per pair $1.49

Sports Girdles
These light-weight garments are most adaptable for Summer and sports wear. They are of fancy material and hook at the side. Each ..... 98¢

English Hygienic Towels
Sizes 2 and 3 ..... 39¢

—Second Floor, HBC

New Fabrics for the New Season

Printed Rayons
that will fashion into smart and inexpensive frocks. These rayons are printed in many desirable patterns on light, medium and dark grounds. The width is 36 inches. Per yard $1.25

New "Billie" Broadcloth Prints
are finely textured and all in fast colorings. The patterns are different and the color combinations excellent. The width is 36 inches. Per yard ..... 35¢

Printed Voiles
are shown of a cobweb fineness this season and in such a wide range of patterns and color combinations that we suggest that you see them for yourself—particularly the new grey effects—so filmy and fascinating. The width is 38 inches. Price, per yard ..... 69¢

—Main Floor, HBC

Seasonable Items in Our Stationery Section

Lace Paper Doilies, round, square and oval. Per pkt., 10¢
Shelf Paper, with white or colored border, 4-yard pieces. Per piece ..... 10¢
Greaseproof Wax Paper—"Para Sani Brand." ½-lb. rolls at 25¢
1-lb. rolls at ..... 45¢
White Crepe Paper Serviettes, in packages of 75 ..... 10¢
Linen-Finish Paper Serviettes. Extra quality, 100 for ..... 35¢

—Main Floor, HBC

Week-End Specials in the Drug Department

Loose Powder Compacts. Regular 75c ..... 59¢
Eno's Fruit Salt. Regular $1.00 for ..... 89¢
Pond's Creams. Regular 50c for ..... 39¢
Horlick's Malted Milk. Regular $1.00 for ..... 89¢
Hospital Cotton, 1-lb. roll. Regular 60c for ..... 50¢
Toilet Soap. Regular 20c a cake, 3 in box for ..... 29¢
Moth Bags, full size. Regular $1.00 for ..... 75¢
Velour Powder Puffs, best quality at ..... 15¢

Boys' Military Brush and Comb in leather case. Special at $1.00

Mecca Ointment. Regular 25c for ..... 21¢
Coty's Face Powder. Regular 75c for ..... 65¢
Baysol, 8 oz. Regular 50c ..... 39¢
Glycerine and Rose Water, 8 oz. Regular 50c ..... 39¢
Epsom Salts. Regular 10c per lb., 5 lbs. for ..... 39¢
Boracic Acid. Regular 25c lb. for ..... 19¢
English Nail Brushes, pure bristle ..... 85¢

Pinaud Eau de Quinine, regular $1.35; Pinaud Week-End Set, regular 35c—Both for $1.35

Kleenex, large. Regular 50c for ..... 43¢
Bayer's Aspirin, 24's. Regular 50c for ..... 39¢
French Castile Soap. Regular 10c, 7 for ..... 50¢

—Main Floor, HBC

"Princess Pat" Proven Products

At Our Notion Counter

Princess Pat Powder Puffs
in assorted colors. Finest quality velour ..... 10¢

Princess Pat Sanitary Napkins
Twelve regular size in carton for ..... 49¢

Princess Pat Hair Nets
All styles and colors ..... 9¢

Princess Pat Bobby Pins
Rustproof, enamelled, finest Sheffield steel; 12 on card, 10¢

Princess Pat Bobby Combs
in brilliant art colors. Quality guaranteed ..... 15¢

Princess Pat Hairpins
Black and bronze; 100 assorted in box ..... 10¢

—Notions, Main Floor, HBC

Charming Daytime Frocks

Frocks so neat, so dainty, and so good looking that one would expect them to be almost twice their price. Here you will find dainty flock voiles, Count quality prints, printed and plain craysheens and figured rayon in white and in pastel shades. There are smart sleeve styles and flared, frilled or pleated effects, as you may happen to fancy. Sizes 14 to 20. Price

2.95

A Princess Slip for the New-Length Frock
New Slips with the fitted waistline. In no-run rayon Wacco silk, silk fugi or Celanese in white, black and pastel shades with opera top. Price **1.95**

Lady Hudson Vests, Bloomers and Panties
Those who have worn these perfectly-fitting, neatly-tailored Undergarments recognize their excellent quality and exceptional value. The knickers and panties are also available in "no-run" rayon in white and pastel shades.
Per garment **1.00**

—Second Floor, HBC

"Lady Hudson" Silk Hose
Unexcelled Value at $1.95

This is a line of Women's Full-Fashioned Silk Hose specially made for Hudson's Bay Company stores. They are of heavy service weight, silk to the top with reinforced feet and French Slendo heels. We also feature the Lady Hudson "Grenadine" Hose, dull finished, sheer, and unshadowed from the picot top to the tip of the toe. All the fashionable shades are obtainable in sizes 8½ to 10. Per pair **1.95**

—Main Floor, HBC

Saturday Is Girls' Day

Featuring Smart Apparel at Lowest Prices

Girls' Tweed Coats
50 Only, Smart Tailored Wool Tweed Coats for Saturday shoppers. In sand and grey, blue and green in single and double-breasted styles and nicely lined and tailored throughout. Sizes for 4 to 14 years.
Price **5.95**

Girls' Melton Blazers
A Fine Quality All-Wool English Melton Blazer in single-breasted style with patch pockets and trimmed with silk cord or braid. In navy or green.
Sizes for 2 to 10 years **2.95**
Also in misses' sizes, 12 to 18, at $3.95

Girls Skirts on Waistband
Navy Botany Serge and Plaid Flannel Skirts pleated on to a fitted waistband.
Sizes for 12 to 15 years. Price **1.95**

Girls' Fugi Silk Blouses
Sleeveless and Long-Sleeved Blouses in white and pastel shades. Sizes for 8 to 16 years.
Price **1.95**

Girls' School Frocks
Neat printed broadcloth and craysheen in solid colors or figured patterns. Sizes for 8 to 14 years.
Price **1.95**

Girls' Sweater Coats and Cardigans
Just what they need for school. Neat well-made garments with pockets and fitted cuffs. In green, red, sand and saxe.
Sizes for 8 to 14 years.
Price **1.95**

—Second Floor, HBC

Hats for Girls of All Ages

Never before were there so many styles from which to choose and so many new braids and straws and dainty trimmings. Any little or big girl will be simply delighted with her choice at this moderate price.

1.95

White Milan Hats for Schoolgirls

In three head sizes and neatly trimmed with band of white corded ribbon **1.95**

—Second Floor, HBC

Children's School Hosiery

Regular to $1.25 for 79c a Pair

Silk and wool and all-wool three-quarter-length Hose in plain colors and fancy check patterns with turn-down tops. They are durable in wear and are spliced at the heels and toes. Choose from fawn, beige, French nude or grey. Sizes 7½ to 9½. Special, per pair **79c**

—Main Floor, HBC

Girls' and Misses' School Shoes

These have brown calf uppers with beige trim. They are Blucher cut sport type shoes with crepe rubber soles. All sizes 8 to 10½ for girls, 11 to 2 for misses. Per pair, $2.50

—Main Floor, HBC

HORNSBY'S HOMER BRINGS CHICAGO WIN, 5 TO 4

Strong Golf Squads To Meet at Oak Bay In Wilson Cup Match

Colwood and Victoria Clubs Will Clash in First Half of Series Tomorrow—"B" Teams Will Play Friendly Fixture at Colwood Links

Captains Alex Straith and A. S. G. Musgrave, of the Colwood and Victoria Golf Club squads, respectively, will march their strongest possible line-ups out to the sporty seabordering Oak Bay links tomorrow morning to battle in the first half of the annual struggle for the Biggerstaff Wilson Cup. Both skippers are confident of taking a lead in the series, the second half of which will be played at Colwood later on in the season.

HAROLD LINEHAM

Although the "B" squad will battle at Colwood, their match has no bearing on the trophy fixture, as only the "A" team matches count. Twenty divot diggers will fly the colors of each side and some fine golf is expected to be seen before the winners are named. Norman Wallace, Colwood and Macauley champion, is paired with Harold Lineham in the feature struggle against Jack Matson, star left hander, and Alex Watson, former city champ.

The "A" teams and starting times, with the Colwood players first mentioned, follow:

9:40—N. Wallace and H. Lineham vs. J. R. Matson and Alex Watson.

9:45—P. Edmonds and W. Hall vs. J. Harold Wilson and Alan Taylor.

9:35—B. P. Schwengers and F. F. Sayward-Wilson vs. Desmond Barrett and Harold Haynes.

9:50—E. W. Ismay and R. Darcus vs. E. A. Burton and A. S. G. Musgrave (captain).

9:55—A. Christopher and J. H. Richardson vs. J. D. D. Campbell and G. M. Lynes.

10:00—R. W. Mackenzie and A. Straith (captain) vs. H. F. Hepburn and A. V. Price.

10:05—L. D. Rines and G. Simpson vs. R. B. Wilson and R. Peachey.

10:10—C. S. Whiting and J. L. Mara vs. A. T. Goward and H. P. Johnson.

10:15—S. Marling and G. Straith vs. W. H. M. Haldane and C. W. Pangman.

9:30—H. P. Hodges and Comte Suzannet vs. K. M. Raymur and A. H. Ford.

"B" TEAMS

The "B" teams and starting times, with the Oak Bay players first mentioned, follow:

10:00—Stanley Haynes and W. A. R. Hadley vs. Dr. George Hall and T. A. Dennison.

9:30—Major Wise and T. O. Mackay vs. T. S. McPherson (captain) and A. D. Davis.

9:25—Dr. W. T. Barrett and H. T. Gairrett vs. J. V. Meston and A. Millar.

9:35—L. S. V. York and R. W. Gibson vs. E. N. Horsey and C. Denham.

9:40—H. J. Davis and W. L. McIntosh vs. O. Leach and Dr. F. M. Bryant.

9:55—Capt. Merston and L. C. Boyd vs. D. L. Gillespie and L. Ogilvie.

9:20—A. B. Crump and J. H. D. Benson vs. T. Leeming and J. H. Lee.

9:45—A. E. Haynes and H. W. R. Moore vs. H. O. Kirkham and H. K. Perry.

9:15—W. B. Barrett and H. A. Tomalin vs. T. L. Swan and W. Cathcart.

9:50—J. M. Nichol and W. S. Campbell vs. R. Peden and B. Johnson.

BELIEVE IT OR NOT - - - - - - - By Ripley

EXPLANATION FOR YESTERDAY'S RIPLEY CARTOON

The Largest Mouth in the World—The owner of the largest mouth in the world was a Baltimore negro, member of a traveling troupe of freaks, exhibited in all parts of the United States and Europe more than a decade ago. He contrived, by some specific extention exercises, to enlarge his mouth to such an extent that he could, with ease, introduce a twelve-inch plate into it. I have drawn my cartoon from an original photograph depicting him in the act of performing this amusing feat.

High Cost of Double Petunia Seed—A quotation from the seed catalogue of the Atlee Burpee Co., of Philadelphia, reads as follows: "Double Petunia, 2574 Fordhook Fancy Fringed, an excellent, carefully hand-pollenized strain, yielding a large percentage of plants having double, finely fringed flowers. Embraces a splendid variety of colors and many beautiful combinations. 1-128 oz., $1.65." An ounce would therefore cost $211.20, and a pound, $3,379.20.

Please address all queries to Cartoonist Ripley, c/o King Features, New York City, N.Y.

Wrestling and Soccer Carded In Sport Today

Today's sports programme is as follows:

Senior Soccer—Peden Cup

2:45—Jokers vs. Thistles, Royal Athletic Park.

4:15—Duncan vs. Victoria West, Royal Athletic Park.

Junior Soccer

2:30—James Island vs. Royal Oak, Central Park.

3:00—City vs. Esquimalt, Beacon Hill Park.

Wrestling

8:30—Des Anderson, Seattle, will meet Ray Lynes, Portland, in the first main event. Ernie Arthur, Victoria, will meet Jack McLaughlin, Vancouver, in the second main event. "Rocky" Brooks, Victoria, will meet Jean O'Connor, Vancouver, in the semi-wind-up.

VAN RYN WINS TENNIS TITLE

Defeats Clifford Sutter in Final of North and South Net Tourney

MRS. MARION JESSUP IS WOMEN'S CHAMPION

PINEHURST, N.C., April 17 (AP). — John Van Ryn, Philadelphia, played shrewd tennis today to defeat Clifford Sutter, of New Orleans, for the North and South championship.

Although the Philadelphian was seeded No. 3 and Sutter No. 2, the former was master of the match, taking advantage of his opponent's errors to coast to victory, 7-5, 6-3, 6-1.

Mrs. Van Ryn failed to match her husband's brilliant performance in the title play, and Mrs. Marion Jessup, Wilmington, Del., put her out, 7-5, 6-2, in a colorless contest for the women's championship.

In the mixed doubles semi-finals, Mr. and Mrs. Van Ryn scored over Dr. Jack Wright, of Montreal, and Marjorie Sachs, Boston, 6-1, 4-6, 6-4.

Sweeping victoriously through all divisions thus far, Van Ryn also is a finalist in the men's doubles. He and Frank X. Shields, of New York, who yesterday defeated Grant and Hines, tomorrow will play Wright and Marcel Rainville, of Montreal, Canadian Davis Cup stars, for the title in this division.

Jack Wright and Marcel Rainville, of Montreal, Canadian Davis Cup players, advanced to the final of the men's doubles today, defeating P. L. Kynaston and John McKelvie, of New York, 6-0, 7-5, 14-12, in the semi-final round.

Cubs' Manager Lifts Ball Over Wall With Two On for Victory

Pittsburgh Stages Rally in Eighth and Ninth Innings, But Rajah's Circuit Settles Close Tussle—St. Louis-Cincinnati Fixture Rained Out—Only Two Games Scheduled

No Games Carded in American

CHICAGO, April 17 (CP). — A home run in the seventh inning, by Manager Rogers Hornsby, gave the Cubs a 5 to 4 victory over the Pittsburgh Pirates today. Two men were on bases when Hornsby hit his four-bagger.

	R.	H.	E.
Pittsburgh	4	13	1
Chicago	5	9	0

Batteries: Wood, Bednar and Hemsley; Bush, Sweetland, Smith and Hartnett.

St. Louis at Cincinnati—Postponed, wet grounds.

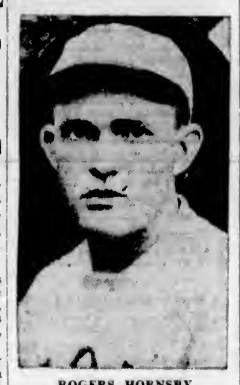

ROGERS HORNSBY

manager of the Chicago Cubs, who smacked the ball over the fence in yesterday's 5-4 victory over the Pittsburgh Pirates. Hornsby hit his circuit with two teammates on bases in the seventh inning to settle the tussle.

American League — No games scheduled.

Home runs yesterday follow:

Hornsby, Cubs	1

THE LEADERS

Klein, Phillies	3
Hornsby, Cubs	2

LEAGUE TOTALS

National	15
American	9
Grand total	24

COAST LEAGUE

SAN FRANCISCO, April (AP). — The San Francisco Seals evened the series with the Missions here today, taking the encounter by a score of 7 to 1. A third-inning rally, in which the Seals collected seven consecutive singles for a total of five runs, was the deciding factor.

	R.	H.	E.
San Francisco	7	17	0
Missions	1	7	2

Batteries: Gibson and Penebsky; Cole, Lieber, Darrough and Brenzel.

Marathon Battle

OAKLAND, Cal., April 17 (AP).—After staking two different rallies to overcome leads of the Portland Ducks, the Oaks finally went down to a 9 to 6 defeat, when the visitors bunched four hits in the fourteenth inning for three runs.

	R.	H.	E.
Portland	9	18	0
Oakland	6	18	0

Fourteen innings.

Batteries: House, Walters and Woodall; Daglia, Hurst and Read, Deberry.

Angels Win

LOS ANGELES, April 17 (AP).—After hammering Jim Turner for eight runs in two innings, the Los Angeles Baseball Club collected six more off Johnny Bray in the remaining seven frames, to win their third straight game from Hollywood, 14 to 6.

	R.	H.	E.
Los Angeles	14	17	0
Hollywood	6	9	1

Batteries: Yerkes, Herriman and Campbell; Turner, Bray and Bassler, Mayer.

Indians Beaten Again

SACRAMENTO, April 17 (AP).—Sacramento captured the Seattle series in straight heats here today, when it defeated the tribe for the fourth straight time, 6 to 4. An eighth-inning rally, in which the winning runs were forced over by Pitchers Lemanski and Bonnelly, decided the see-saw game.

	R.	H.	E.
Seattle	4	11	0
Sacramento	6	9	2

Batteries: Page, Lamanski, Bonnelly and Gaston, Botterill; Freitas and Wirts.

AMERICAN ASSOCIATION

Milwaukee 3, Columbus 11.
Minneapolis 0, Louisville 6.
Kansas City 10, Toledo 8.
St. Paul 6, Indianapolis 5.

INTERNATIONAL LEAGUE

Buffalo 4, Reading 1.
Montreal 2, Baltimore 3.
Toronto 6, Jersey City 2.
Rochester 2, Newark 3.

EXHIBITIONS

At Hartford, Conn.:	R.	H.	E.
Brooklyn (N.)	4	5	1
Hartford (E.)	6	8	2

Batteries: Moss, Day and Lombardi; Pattison, Krider and Kimbrell.

At West Point, N.Y.:	R.	H.	E.
New York (A.)	15	13	1
Army	1	5	4

Batteries: Banres and Padden, Jorgens; Adamson, Field, Tiemann and Hoy.

CYCLE DEMONS ARE PREPARED

Teams Get Ready for Semi-Annual Race at Montreal —Peden Entered

MONTREAL, April 17 (CP).—Final alignment of teams in Montreal's fourth semi-annual six-day bicycle race was announced here tonight. Led by the "iron man" of six-day bicycle riding, Reggie Macnamara, twenty-two racers comprising eleven teams representing ten different nations will start the 143-hour grind at one minute past midnight Monday morning. The race will end at 11 p.m., Saturday.

...o less than eight of the twenty-two starters are Canadians, the greatest number of riders from this country ever to start in a six-day race. Two of the teams, the Lepage-Peden and Elder-Fielding combinations are all Canadian, while four other riders are teamed up with racers from other countries.

CAGE TEAMS READY FOR FINAL GAME

Varsity Basketballers Confident of Reaching Dominion Final Over Toilers

MAINLANDERS HOLD FIFTEEN-POINT LEAD

VANCOUVER, April 17 (CP). — Tomorrow night will decide whether University of British Columbia or Winnipeg Toilers will entertain the Eastern finalists in the Dominion basketball championship. Varsity will enter the fray with a fifteen-point lead gained last night when they downed the Winnipeg team, 29-14, in the first of the two-game series for the Western championship. But Toilers are on their mettle and firmly determined to overcome the Coast team's lead and enter the finals themselves.

Toilers had some tough breaks last night. Their shooting was off color and Varsity's zone defensive tactics had them puzzled. However, they may profit by their first game experience and with their sharpshooters working accurately may turn the tables and trek back to Winnipeg for the championship series.

But whatever the result from the showing both teams made last night the contest tomorrow night promises to be a real battle.

C.P.S. FOOTBALL ELEVEN TO MEET SALT SPRING ISLAND

The C.P.S. soccer eleven will journey to Ganges Harbor, Salt Spring Island, to meet the pick of the Island in an exhibition match. The local team is asked to meet at 9:15 o'clock tomorrow morning at Swartz Bay, where transportation to the island will be provided. Following are the players who will perform for the C.P.S.: Red Martin, E. Harwood, G. Davies, Jim Crowe, Stan Wright, M. Dunn, E. Viggers, Gillespie, Stew Skillings, Darrell Bissell and R. Butler.

AZTECS WILL MEET TIMES SOFTBALLERS

The Astecs and the Times, entrants in the Westholme Softball League, will meet tomorrow morning at 10 o'clock in a practice game at Beacon Hill Park, on the lower diamond, near the ear line terminus. This game will no doubt prove a fast encounter, and a large turnout of both teams is expected since the opening dates of the league are not far off and all the teams are shaping up their material that will carry them through the season.

PEBBLE BEACH PURSE WON BY SHORT PRICE

TANFORAN RACE TRACK, Cal., April 17 (AP).—Short Price, an even money favorite, with Jockey Cunningham up, won the Pebble Beach purse here today, covering the A. B. Spreckels course in 1:10 2-5. Incitant, with L. O. Lee up, was second, and Graceland, ridden by J. D. Mikel, third. The Spreckels course is six furlongs less 170 feet.

Jockeys Receive Suspensions for Breaking Orders

TANFORAN RACE TRACK, Cal., April 17 (AP).—Because they refused to obey orders in the first race, Jockeys Ed Level and M. M. Hayward were suspended for the remainder of the race meeting at Tanforan today by Starter Harry Morrissey. The suspensions were announced just before the third race.

Level was up on Don't Cry and Hayward up on M. Hogen in the first event. Morrissey said the jockeys refused to move their mounts when ordered. Don't Cry placed third and M. Hogan failed to place.

INVESTIGATION IS UNDER WAY

Sir Henry Drayton to Delve Into Charges That Women Athletes Were Inebriated

TORONTO, April 17 (CP).—Sir Henry Drayton, chairman of the Ontario Liquor Control Board, will make further investigation on charges made by Miss Mabel Ray, president of the Toronto Women's Softball Association, to the effect that liquor was served at a senior team banquet here in 1928.

In a statement made in the course of her presidential address at the annual meeting of the softball organization, Miss Ray, referring to the banquet, said: "I learned afterwards some of the girls had to be carried out to cabs and sent home, they were so drunk. . . . When we started for the banquet hall, I walked up with a certain girl who could hardly navigate the stairs; she was well under the influence of liquor."

In a statement issued by Sir Henry Drayton, Wednesday, however, Miss Ray was quoted as having told the investigators of the board that her remarks were the work of reporters "short of news," and that she did not make the remarks on drinking attributed to her.

Last night Miss Ray denied this reported denial, and repudiated the statement of the Liquor Control Board head for a further investigation.

Recently the entire softball situation in this city was investigated by a committee of the Ontario Athletic Commission, which recommended that Miss Ray and W. J. d'Alessandro, manager of a local team, be barred from amateur sport.

SONNENBERG WINS

TORONTO, April 17 (CP).—Gus Sonnenberg, of flying tackle fame, tonight showed that he can still provide formidable opposition for champion wrestlers when he defeated Whitey Hewitt in straight falls in the feature bout of wrestling programme at the Arena Gardens here. Sonnenberg, weighing 203 pounds, took the first tumble from his opponent, weighing 202 pounds, in nineteen minutes and twenty seconds with a flying tackle, and followed less than six minutes later with a double wristlock that ended the bout.

WESTS' LINE-UP

The Victoria West's soccer eleven will line-up today as follows: R. Westall, R. Shanks, Harwood, Passmore, Peden, Stewart, Youson, Borde, Peers, Robinson, Thompson.

Helene's Great Spurt Gives Seattle Squad National Swim Title

Overcomes Lead Established by Opponents in Last 100 Yards to Bring Sound City Relay Team to Brilliant Victory—Eleanor Holm Beaten

NEW YORK, April 17 (AP).—A great anchor swim by its ace speedster, Helene Madison, enabled the Washington Athletic Club four, of Seattle, to capture the 400-yard relay event in the National Women's swimming championship tonight. The Women's Swimming Association of New York was second, and Los Angeles Athletic Club third. Only the three teams competed. The time was 4:24 2-5.

HELENE MADISON

After her teammates had trailed all the way for the first 300 yards, Miss Madison overcame a handicap of three or four feet in the last 100 yards to overhaul the New York Club's anchor and win by approximately a yard. The New York team led for the first three laps with the Los Angeles swimmers holding doggedly to second. In order to win, Miss Madison had to cover her lap in the speedy time of 1:01 3-5.

The winning time tonight was considerably slower than the world record of 4:19 2-5 set by the Women's Swimming Association of New York last year.

Margaret Hoffman, of the Scranton (Penn.) Swimming Association, won the 100-yard breaststroke championship, touching the finish line a yard ahead of her closest pursuer, Eleanor Holm, of the Women's Swimming Association of New York. Barbara Norris, of Women's Swimming Association of Worcester, Mass., placed third, barely a foot behind Miss Holm. The time of 1:24 2-5 was comparatively slow.

Alex. Rogers Scores Ace At Macauley

Alexander Rogers, one of the junior members, joined the Hole-In-One Club yesterday at the Macauley Point Golf Club when he sank his tee shot on the short ninth hole, a distance of 148 yards. Rogers was playing with the club captain at the time of his feat.

Mrs. Pressler Wins Golf Championship

SAN FRANCISCO, April 17 (AP).—Mrs. Leona Pressler, of Glendale, won the state women's golf championship for the third successive time here today with a 5 up and 4 to go defeat of Mrs. Roy Green, of Los Angeles.

Mrs. Green, eight down at the twenty-first of the double round final, made a startling rally in the remaining distance, but the champion's lead was too great, despite her failure to maintain her steady shooting of the morning round.

LADY BESSBOROUGH ACCEPTS PATRONESS

MONTREAL, Que., April 17.—Her Excellency, Lady Bessborough, has consented to become honorary patroness of the Canadian Senior Women's Golf Association, it is announced.

JUNIOR SOCCER

Games scheduled in the Junior Soccer League today are as follows: City vs. Oaklands at Beacon Hill, kick-off at 3 o'clock. James Island vs. Esquimalt at Central Park, kick-off at 2:30 o'clock.

Trapshoot Body Affiliates B.C. To Association

DEL MONTE, Cal., April 17 (AP).—British Columbia has voted to affiliate with the Pacific International Trapshooting Association, it was announced here today by Dr. J. H. Brasfield, the association's manager.

Dr. Brasfield said the provincial championship shoot probably would be held in July.

Clayton Woods Is Paid Amount Won In Irish Sweep

DUBLIN, Irish Free State, April 17.—Second prize in the Grand National sweepstakes, amounting to £177,362 (about $886,810), was paid today to Clayton Woods, of Buffalo, N.Y.

GAR WOOD PREPARING FOR ANOTHER ATTEMPT

MIAMI BEACH, Fla., April 17 (CP).—Gar Wood said today he would be ready within two weeks to renew attempts to wrest the world's motorboat speed record of 103.49 miles an hour from Kaye Don, of England.

ESQUIMALT LINE-UP

The Esquimalt junior soccer line-up in the game against the City this afternoon, at Beacon Hill Park, is as follows: Barker, March, Hoggarth, V. Hicks, S. Hicks, Mitchell, Stewart, McLean, Bichard, Warder, Evans, reserve, Painter.

TOM TOTHILL TO DISPLAY WARES HERE

Canadian Professional Billiard Champion to Meet Irish Wednesday Night

MATCH TO TAKE PLACE AT METROPOLIS PARLOR

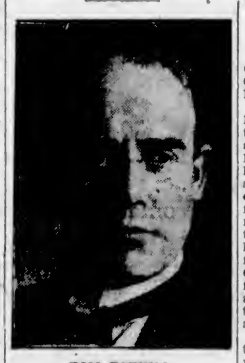

TOM TOTHILL

holder of the Canadian professional billiard championship, who will play an exhibition match here Wednesday evening, at the Metropolis Parlor, against Bert Irish, local pro, at 7:30 o'clock.

Billiard enthusiasts will have the opportunity of witnessing the finest exponent of the game on Canadian soil next Wednesday evening at 7:30 o'clock at the Metropolis Parlor, when Tom Tothill, holder of the Dominion professional title, will take the table against Bert Irish, well-known local pro, in an exhibition match. Arrangements were completed yesterday for the game and a large crowd is expected to see the two experts in action.

Tothill is one of the finest players on the continent, having won the Canadian honors on several occasions. He played here last year against Irish and gave a great display, besides a half-hour's lesson to the fans on how the game should be played. Having started the game in the Old Country while still young, Tothill improved rapidly and shortly after his coming to Canada, soon broke into the spotlight.

The champion's highest break during his long year is over the 400 mark, while he has several other three figure runs to his credit. In Irish he will be meeting the best in the city, and therefore a great exhibition is expected. Tothill will spot Irish 250 in a 750-500 match.

Callahan Gets Verdict

DENVER, Colo., April 17 (AP).—"Handy Andy" Callahan, New England lightweight, won a decision from Mickey Cohen, of Denver, in a ten-round bout here tonight.

Y.M.C.A. TO MEET STRONG ELEVEN

Cumberland Eagles Name Team That Will Oppose Locals at Nanaimo Today

Walker, Brown, Bickle, Tobacco, Conrod, Weir, Howay, Gibson, Campbell, Stant, Bartholdi, Hunter, Bradley and McFarlane.

The above is the Cumberland Eagles' soccer eleven that will meet the Victoria Y.M.C.A. team today at Nanaimo in the final for the Davie Cup, emblematic of the Island football championship. The squad is in excellent shape and today's team is the strongest possible for them to field. They have already won the A. W. Neill Cup and the Canadian Collieries Cup, Up-Island trophies. They are also in the final of the O. B. Allan Cup. The Cumberland boys are full of confidence for this afternoon's game and no doubt it will be a fast game to witness, as the locals are also strong.

Walker will perform in goal for the squad, while Brown and Bickle will form a formidable pair of backs to assist in withstanding the Victoria onslaught. Tobacco, Weir and Conrod will start at half-back, and the forward line will start with Howay, Gibson, Campbell, Stant and Bartholdi. The remainder of those named will be used as reserves.

Distinguished Guests At Bowlers' Function

Lady Currie and Mrs. D. C. Coleman Attend Closing of C.P.R. and Government Printing League's Season—Prizes Awarded

About 200 fivepin trundlers of the C.P.R. and Government Printing Leagues and their friends last night rang down the curtain on a most successful 1930-31 season when they held a dinner and dance in the grill room of the Empress Hotel, during which the presentation of prizes took place. Lady Currie and Mrs. D. C. Coleman, wife of the vice-president of the Canadian Pacific Railways, officiated at the prize-giving.

The Empress Dining-Room quintette, winners of the Women's League, were presented with the Lee Mon Kow Perpetual Challenge Trophy, presented by Mrs. Coleman, which they will hold for one year. The team, Miss D. Birkland, Mrs. B. Bell, Miss M. Buro, Miss A. Sanders and Miss E. Romuld, received individual prizes, presented by Lady Currie. Miss Buro also won a prize for high individual score during the season, while Mrs. Bell and Mrs. Armstead received awards for high three-game aggregate and high season average, respectively.

CHALLENGE ISSUED

A challenge, issued by C. F. Banfield, King's Printer, on behalf of the Government Printing Leagues, to the women's and men's teams of the C.P.R., was accepted by W. P. Kennedy on behalf of the C.P.R. men, and Mrs. J. T. Lewis on behalf of the women. The games will be played in the near future.

The affair was formally opened by W. P. Kennedy, president of the C.P.R. Club, who told briefly of the way in which interest has been stimulated among the two offices, and thanked the distinguished visitors who had kindly consented to present the prizes. He concluded by offering his congratulations to the winning bowlers.

Following the ceremony of the prize-giving, a buffet supper was served in the grill room, after which the many guests danced until a late hour.

BOWLING

RADIO TENPIN LEAGUE

De Forest Crosley—P. Connell, 492; P. Bennett, 473; G. Jenks, 512; low score, 315. Total, 1,892.

H.B. Co. Dictators—Rose, 382; Beecroft, 440; Pearson, 407; Hicks, 215. Total, 1,434.

De Forest Crosley won three.

Spartans—H. J. Applegate, 410; J. W. King, 434; E. A. Estlin, 396; low score, 363; low score, 240. Total, 1,985.

General Electrics—V. Irwin, 482; D. Lyall, 392; E. Diespecker, 355; B. Noel, 368; G. Motion, 516. Total, 2,109.

General Electrics won three.

METROPOLITAN LADIES' FIVEPIN LEAGUE

Utopians—Mrs. W. Armstrong, 449; Mrs. Dunn, 467; Mrs. Forsaeter, 348; Mrs. Webb, 433; Mrs. Whyte, 436. Total, 2,096.

Moosehearts—D. Guelpa, 184; O. Isaacson, 396; P. Spouse, 265; E. Shaw, 318; low score, 119; H. Bryant, 198. Total, 1,243.

Utopians won three.

Paramounts—E. Coles, 498; Mrs. F. Sellors, 64; Mrs. J. H. Holland, 285; Mrs. E. Jackson, 445; Mrs. A. P. Dunnett, 380; Miss P. Rawlings, 607. Total, 2,459.

Kwizers—K. Mineau, 431; O. Stenton, 395; A. Edwards, 436; Rose Peden, 507; low score, 303. Total, 2,082.

Paramounts won two.

Comets—Mrs. Hunter, 306; Miss Inglis, 294; Mrs. Pollock, 499; Mrs. Rowlands, 379; Mrs. Spouse, 415. Total, 1,884.

Heppy-Go-Lucklies—Mrs. Freer, 330; Mrs. Devereaux, 340; Mrs. Jones, 377; Miss Harris, 271; Mrs. Dunn, 440. Total, 1,867.

Heppy-Go-Lucklies won two.

Whippets—Mrs. O. McKenzie, 374; low score, 85; Mrs. Williams, 436; Mrs. R. MacKenzie, 579; Mrs. Boale, 272; Mrs. C. Mess, 384. Total, 2,017.

Macks—Mrs. C. McGregor, 343; Mrs. A. Miller, 320; Mrs. R. McGregor, 325; Mrs. McLagan, 273; Mrs. Clark, 338. Total, 1,919.

Whippets won three.

Oak Bays—B. Anderson, 306; J. Meiss, 248; S. Willy, 346; O. Williams, 179; E. Robins, 312. Total, 1,391.

Kewzies—Mrs. Birnie, 307; Mrs. Broadhurst, 381; Mrs. Rankin, 322; Mrs. Austin, 281; Mrs. White, 319. Total, 1,907.

Kewzies won two.

NEW METHOD LAUNDRY FIVEPIN LEAGUE

Dry Cleaners—P. Hanson, 435; N. McKinnon, 420; F. Setterington, 336; low score, 307; low score, 406. Total, 2,172.

Executive—J. Gardiner, 362; A. P. Pinfold, 435; H. Masters, 306; A. Speller, 335; F. A. Gibbs, 473. Total, 2,309.

Executive won two.

Salesmen "A"—G. Lee, 502; D. Pye, 446; William Jones, 380; E. Collier, 451; W. Jones, 548. Total, 2,415.

Tailoring Dept.—M. Connor, 446; O. Bowden, 343; O. Murray, 393; K. Robinson, 499; T. Sargent, 339. Total, 1,920.

Salesmen "A" won three.

Salesmen "B"—A. Dunderdale, 455; J. Hartley, 471; A. Finlay, 564; J. Kean, 431; F. Henderson, 499. Total, 2,440.

Production—S. Swainam, 417; J. Smith, 467; W. Waters, 519; W. Arden, 492; G. F. Griffin, 540. Total, 2,384.

Salesmen "B" won three.

Office Staff—F. Smith, 378; J. Scott, 242; W. Elliott, 731; O. Elliott, 376; A. Griffin, 297. Total, 1,624.

Finishing Dept.—W. Hartley, 451; N. Lightfoot, 369; J. Crowther, 343; B. Pollard, 334; M. Hutchinson, 406. Total, 1,703.

Finishing Dept. won two.

CARNERA WILL BATTLE SHARKEY ON JUNE 10

Jimmy Johnson to Make Arrangements For Proposed Bout

English Promoter to Have Both Heavies Sign Contracts on April 27 Now That the New York Commission Has Lifted Ban on Giant Italian—Obstacles to Be Avoided

Carnera Signed by Garden for Mix

NEW YORK, April 17 (AP).—The business of gaining control of Primo Carnera, now that the man-mountain has been turned back into circulation by the New York State Athletic Commission, pointed rapidly today in the direction of Jimmy Johnson.

The dapper little Englishman who has stepped out of the fight managers' ranks to harass Madison Square Garden with the most serious promoterial opposition since the feud of Humbert Fugazy and the late Tex Rickard, buzzed briskly about the fight marts clinching his hold on the vast Venetian.

Madison Square Garden has Carnera tied to a contract to meet the winner of the July 3 heavyweight title match between Max Schmeling and "Young" Stribling in Cleveland. But Jimmy has assured the Italian

JACK SHARKEY

fighter he will reveal at the proper time legal loopholes in the document so wide that even a Carnera can squeeze through.

TO SIGN SHARKEY

Johnson's plans have reached the point where he intends to bring Jack Sharkey to New York on April 27 to sign contracts along with Carnera for a fifteen-round bout at Ebbets Field on June 10. The boxing fathers have indicated they will approve this match for the heavyweight title they removed recently from Schmeling's brow.

The Garden's threat to have the law on Johnson and Carnera if the gondolaman fails to go through with his contract with the Illinois Madison Square Garden Corporation set Johnson to laughing today.

"They get a load of the highest priced lawyers in the country to draw up that contract," he said, "and its absolutely worthless."

"Have your parents given their consent to our union?"

"Not yet. Father hasn't expressed his opinion yet, and mother is waiting to contradict him."

Let Us
OVERHAUL Your
BICYCLE
A complete Spring overhaul costs only $2.50
Plimley & Ritchie, Ltd.
"Better Sporting Goods"
611 View (Arcade Bldg.) E 2113

Men's
New Suits
For Spring Wear
Fine Worsteds, Grey and Fawn Shades
$25 $29.50 $35
PRICE & SMITH, LTD.
614 Yates Street

DAVE FYVIE
Invites you to look over the new season's range of BLARNEY TWEEDS, direct from the mills in Ireland.
PRICE $55.00
FYVIE BROS.
817 Gov't St. "The Tailors" Phone E 1622

RACING

(By General News Bureau, Chicago)

TANFORAN, April 17.—Results of horse racing here, today, follow:

First race—Four and one-half furlongs:
Baby Bane (Roble) ..... $ 5.40 $ 3.50
John Bane (Arnold) 10.00
Don't Cry (Level) ....
Time, :55. Also ran: Miss Morocco, Likipiu, Prince Volta, Russhot, Mallin, Dinnamede, Book Maid, M. Horan. Scratched: Desert Boy, Soma Noyse.

Second race—Spreckels course:
Old Mark (L. Cunningham) ... $14.80 $ 5.00
Mortane (Lewis) 10.00
Lady Clerk (Fischer) ....
Time, 1:11. Also ran: Shasta Shot, Lenny, Wrack Horn, Sunkist, Oregon Citizen, Shasta Snow, Brunswick, Heroakra, Captain Devil. Scratched: Koo the Coin, Gold Card, Rex Regal, Flor Del Mal, Virginia Beauty, Wittorie.

Third race—Six furlongs:
Princess Ceuta (Pase) ..... $ 7.60 $ 3.70
Little Effort (Roble) 3.50
Peace Princess (Kern) ....
Time, 1:10 4-5. Also ran: Betty Bel, Stellara, Bon Moon, Evelyna, Country Belle, Mexie Binder. Scratched: Sam Gilmore, Zelma Mac.

Fourth race—Six furlongs:
Moana Keale (Cleverly) $18.80 $10.00
Andmoenda (Moore) 4.50
Rose Carlaria (Hayward) ....
Time, 1:15. Also ran: Sure Hills, Prec Delivery, Marymede, Miss Keaton, John N., Publication, Jim Mac.

Fifth race—Spreckels course:
Short Price (L. Cunningham) ..$ 4.00 $ 2.70
Incliant (Fischer) 3.80
Graceland (Roble) ....
Time, 1:13. Also ran: Red Mountain, Will Bank, Sir Argo, Big Stuff, Fortunate Girl. Scratched: Bonnie Kay, Don K., Bon Bobby, Fort Worth, Hit the Deck.

Sixth race—Mile and one-sixteenth:
Gold Handle (Pase) ..... $ 6.60 $ 3.00
Rapida (Moran) 3.50
Money's Worth (L. Cunham) .. ..
Time, 1:48. Also ran: River Maid, Rag Roma, Trinket, Arzue, Bill Cosgrave, San Joaquin, Athelrain, Blazoner. Scratched: Mount Lassen, Easter Prince, Maurice Ed.

Seventh race—Mile and one-sixteenth:
Heroakra (Jones) ..... $ 5.40 $ 4.00
Confidential (Crees) 6.50
Bidable (Dabson) ....
Time, 1:48. Also ran: War Salaam, Melee, Pepper Shot, Ormonhart, Miss Fountain, Nihil, Better Luck, Royal Flag, Silent Jack. Scratched: Shasta Nut, Manwell.

Eighth race—Mile and one-sixteenth:
Spotlight (Roble) ..... $19.60 $ 8.00
Sir Dean (Fischer) 4.00
Heads Up (Moran) ....
Time, 1:48. Also ran: Judge Austin, Jack Alexander, Now Mama, Chariot.

TANFORAN OVERNIGHT ENTRIES

First race—Spreckels course; three years and up:
Bounding Ball 108
Youraba 108
Radarr Face 113
Pal Jose 113
Breakaway 108
Kalshaus 108
Northern Pass 113
Wiklup Lassie 98
Little Asbestos 108
Proctor Hue 113
Ted Healy 113
Seth's Companion 108
Alma Borland 103
Charming Lady 103
Royal Mate 113
Busy Boy 113
Saddle Skirts 103
Terry O'Malley 113

Second race — Spreckles course; three years and up:
Robbie Doyle 108
Cuavas 108
Shiff 108
Queen Ann 108
Willow Bramble 103
Pair Heather 108
Sunny Corn 113
Emeryville 108
Kelly McCook 108
Troubador 113
Runnytine 108
Kid North 113
Bennie Key 108
Ada El Bee 108
Jim's Dream 108
Alcasa 108
Eighteen-Sixty 108
Malarial 113

Third race — Mile and seventy yards, three years and up:
Shasta Cloud 105
Bright Hopes 108
Chub 111
Masterly 111
Zelma Mae 100
La Florella 99

Fourth race—Seven and one-half furlongs; three years and up:
Tune In 107
Lady Seth 108
Perfect Play 107
Poolhardy 104
Dark Ayr 108
Kildare 113

Fifth race—Six furlongs; three years and up:
Listo (p) 108
Good and Hot (m) 100
Hey Diddle Diddle 110
Native Son (m) 102
St. Frusca (o) 100
Bud Broom 107
Nifty (f) 108
Challanger (o) 103
The Daso 98
Alex Pantagas 114
Caioma (f) 103
Sun Dot (v) 95
Crofton (f) 108
Infinity (p) 104
Tune In 100
Eskimo (v) 111
Satin Spar 116
Kemelli 92

Sixth race — Mile and one-sixteenth; three years and up:
Black Pool 108
Schooner 115
Bonfield 108
Morphaus 113
Speedy Al 103
Poolhardy 110
Mopece 100
Seth's Prida 110

Seventh race — Mile and one-sixteenth; three years and up:
Post Paid 100
Conciliator 113
Euonymous 109
Tyrol 111
Paul Hirtenstein 107
Mount Lassen 110
Beta's Son 110
O'Boyle 110
Laurie 111
Emma Lou 108
Russett 113

Eighth race — Mile and one-sixteenth; three years and up:
Inca 104
Retold 108
Tanist 108
Speedy Al 108
Malicious 108
Fortune's Favorite 108
Shasta Star 108

Some Members of Giants' Staff

The Five Young Pitchers Who Carry Much of the 1931 Pennant Hope of John McGraw, Manager of the New York Giants, Are Seen Here at Their Training Camp in Memphis, Tenn. Left to right they are: John Berly, Harry Schumacher, Morrell, Le Roy Parmalee and Ray Lucas.

Former Cubs' Player Sold to Boston Bruins

"WEE DAVIE" DOWNEY

BOSTON, April 17 (AP).—Purchase of David "Wee Davie" Downey from the Portland Club, of the Pacific Coast Hockey League, was announced today by President Charles F. Adams of the Boston Bruins. Downey plays either centre or right wing.

GREAT CANADIAN WAR LEADER WELCOMED BY FORMER MESS MATES

Continued from Page 1

return from his official mission to New Delhi, India, where he unveiled a column on behalf of the Dominion, as part of a week of ceremonies in the new capital. He sounded a note of caution in granting entire control and self-government in India too hastily, and predicted that the problem now in the melting pot would have a happy result for India and the Empire, through the settlement of those issues now being discussed by Britain with the Indian leaders.

INSTRUCTIVE ADDRESS

His observation of one of the oldest civilizations of the middle continent of Europe showed the keen analytical mind of one trained in observation, and presented a graphic picture of the vivid contrasts and conflicts of opinion inbred in India's teeming populace of widely divergent types of people, differing sharply in race, creed and aspirations. With frequent touches of humor, a natural gift for graphic description, and a happy choice of words, Sir Arthur packed into an hour's recital one of the most instructive addresses ever given on that subject in this city.

He told of the ceremonies at New Delhi, of the integral part played in those ceremonies by the unveiling of the Canadian column; of his personal observations of the land and its peoples, as he traveled through Benares, Calcutta and Ceylon, on return via Asia and the Far East. He painted a picture of the Moslems, the Hindus, and the conflicting elements in the life and religion of each. He told of the persistent enmity between the two chief religious factions, the Mohammedans, and the Hindus, and the causes for this aversion.

PRAISES LORD IRWIN

Pointing to the recent riots at Cawnpore, where 100 persons were killed and 500 injured to the extent that hospital treatment became essential, Sir Arthur asked in parenthesis if it appeared that India was yet quite ready for entire self-government. He paid a glowing tribute to Lord Irwin, the retiring Viceroy, whom he had had many opportunities of meeting, and whose influence he said had been of vast importance to the welfare of India, and in preparing the way for a solution of the recent difficulties.

The problem of India, Sir Arthur continued, was one that time alone could solve, and any artificial attempt to hasten that solution would, in his opinion, work to the detriment of the country, and leave India in a dangerous state of unrest from within, without that degree of stability necessary to anneal the sectionalism of her widely divergent peoples.

QUALIFIES STATEMENT

Sir Arthur prefaced his remarks with an apology. He did not like, he said, to indulge in the licence of a Pullman car observer touring a foreign land. It was with the utmost hesitancy that he felt free to speak on the subject of India's political life at all, and his utterances must be taken in that attitude, he requested. There was no question but that India would be given self-government. The whole question, he asserted, was when would the time be truly ripe for the extension of her present powers through native leaders. There was some fear that action taken by Indian sections at this time might be hastening on the handing over of control before the country was prepared to meet in full the demands such grave responsibility would entail.

"It is the British who have made India. No Indian has ever ruled India, and I sometimes wonder if an Indian ever will," Sir Arthur continued. "There never was a united India until Britain made it so. The cry of 'India for the Indians' is to me much the same as would be the cry of British Columbia for the native tribesmen here, or Victoria for the Songhees.

NO ULTERIOR MOTIVE

"It is a far cry from New Delhi to London, over 5,000 miles. Britain went to India in the first place for one purpose only, commerce. She had no ulterior motive, and tried to avoid taking any part in the administration of the country so widely cut up in different races and religions. She was a little of the belief that colonies were something of a nuisance, and Gladstone said as much.

Britain entered India at the time of the break-up of the great Mogul empire, with a large part of the country until that time under the sway of invaders from Persia. Her desire for trade meant the establishment of security for that trade, the speaker continued. In seeking this security Britain was led farther and farther into the country, by the suppression of lawless bands of pillaging tribes, and gradually into the reins of a government never sought or invited.

MOSLEM-HINDU DISPUTE

There were 70,000,000 Moslems in India today, and these, he predicted, would not lightly bow the knee to the Hindu races, with a different set of religious observances, different view of life, and different aspirations. The Mohammadan believed all men equal, and knew no castes. To the Hindu many were taboo, not to be mingled with or touched. The one was quiet and devout in one set of observances, the other animated and no less sincere in observance of a conflicting ritual. Riots occurred over the killing of a cow, or the passing of a noisy parade, and only the fair and impartial supervision of Britain had kept the peace between these factions.

Britain had put down pillage, established order, set up irrigation, extended trade and commerce, encouraged education and had brought the first real peace known in the land of hundreds of millions of distrusting peoples. If she withdrew too hurried from the unsought and unwanted position of referee, trouble would follow, in his belief.

"England has kept faith with India, and kept her trust to the letter," he concluded. A tumultous ovation greeted Sir Arthur at the close of a brilliant address.

VOTE OF THANKS

Acting Premier Pooley proposed and T. D. Pattullo seconded, a hearty vote of thanks that was passed to the speaker.

One of the features of the evening was the singing by the united company of a special song prepared in honor of Sir Arthur. It traced his rise from a gunner in the former Fifth Regiment, C.G.A., to the post of high command in the Allied force, in charge of the Canadian corps. It predicted that as he had marched on through every stage of promotion, Sir Arthur's career had only just begun, and that still greater things were confidently expected of the Victorian who has become "a great Canadian."

Brigadier Sutherland Brown spoke briefly on training matters in the Coast district this year. He stated assurance of an appropriation had been received, but that some curtailment would be necessary.

Commander Murray, who is leaving shortly for Ottawa, was given a hearty welcome, and spoke briefly in response to the many good wishes showered on him by the company.

Dinner was served in the officers' main dining-room at tables arranged in the form of a huge horseshoe and lavishly decorated with roses, carnations, Spring blossoms and foliage.

HOSTS AND GUESTS

Hosts and guests at the function included:

Colonel T. B. Monk, O.C., Sir Arthur Currie, Chief Justice J. A. Macdonald, Brigadier J. Sutherland Brown, Commander L. W. Murray, R.N., Colonel S. L. Howe, Hon. R. H. Pooley, Sir Frank Barnard, Mayor H. Anscomb, Hon. T. D. Pattullo, General Ogilvie, Judge F. B. Gregory, Mr. D. C. Coleman, General Tuxford, Mr. J. W. Spencer, Major J. B. Clearihue Major A. Kent, Colonel Lorne Drum, Colonel D. B. Martyn, Colonel A. H. Panet, Colonel Pope, Colonel H. T. Goodland, Count de Suzannet.

Hon. William Atkinson, Lt.-Colonel W. N. Winsby, Hon. F. A. Pauline, Lt.-Commander J. C. Edwards, Captain W. H. Molson, Major W. C. Thackray, Captain S. Bowden, Major Matthews, Mr. H. M. Haldane, Major Morton, Captain H. C. Bray, H. D. Twigg, M.L.A., Mr. George Pauline, Mr. B. C. Nicholas, Mr. A. N. Robertson, Major Chambers, Mr. P. Wilson, Major W. Bapty, Mr. C. W. Pangman, Mr. H. Lambert, Major H. M. Reynolds, Captain R. H. Fort, Major J. G. Rycroft, Captain B. R. Ker, Mr. C. P. Hill, Colonel B. Stephenson, Mr. H. Kent, Colonel R. Angus, Hon. J. Hinchliffe, Captain V. McKenna, Lt.-Colonel R. Ridgeway Wilson, Colonel E. C. Hart, Mr. E. W. McMullen, Colonel Ball, Mr. R. H. Swinerton, Lieut. E. J. Moore, Mr. A. M. D. Fairbairn, Mr. Ira Dilworth, Lieut. T. Ross, Captain C. Tennant, Lieut. Love, Lieut. Smurthwaite, Major J. P. Hibben, Rev. Major W. Barton, Lieut. Barker, Captain Elliot, Mr. P. B. Fowler, Lt.-Commander Hart, Colonel H. Robertson, Mr. R. W. Gibson, Lt.-Colonel A. V. Tremaine, Hon. N. S. Lougheed, Lt.-Colonel Harris, Lt.-Colonel J. H. Moore, Mr. A. T. Goward, Lt.-Colonel Sargent, Captain R. Diespecker, Major J. N. Gibson, Mr. J. W. Benning, Captain McNaughton, Mr. James Hunter, Mr. McEachern, Captain A. Fraser, Mr. McGimpsey, Mr. John Nichol, Captain R. F. Castle, Mr. C. E. Wilson, Major McPherson, Judge P. S. Lampman, Major A. Gonnason, Senator G. H. Barnard, Colonel Lennox Irving, Mr. D. J. Angus.

Banovic Wins Easily

NEW YORK, April 17 (AP).—Joe Banovic, Binghampton, N.Y., light-heavyweight, easily outpointed Willard Dix, of Los Angeles, in a ten-round bout at the St. Nicholas Arena here tonight. Banovic weighed 173 1-2 pounds, Dix 171 1-2.

Banovic took virtually every round, dealing out terrific punishment to the Far Westerner, but he could not floor him.

Lincoln Club Winners

MONTREAL, Que., April 17 (CP).—Lincoln Club of Walkerville, Ont., defeated Trinity Excelsiors, Montreal, tonight, by 34 to 27 in the first of a two-game series in the Dominion intermediate basketball semi-final.

The winner, after tomorrow night's game, will go to Halifax to meet the Wanderers for the Canadian title.

A judge was accustomed to doze during the speeches of counsel. On one occasion counsel was addressing him on the subject of certain town commissioners' rights to obtain water from a river, water being scarce at the time.

During his speech he made use of the words, "But, my lord, we must have water—we must have water."

Whereupon the judge woke up, exclaiming, "Well, just a little; I like it fairly strong.

Majestic
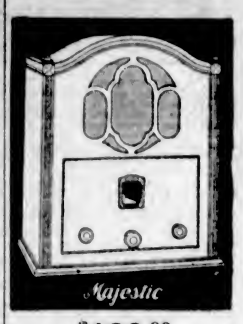
$120.00
Majestic
A new arrival embodying Superheterodyne Circuit and equipped with "Multi-Mu" Tubes. They are the most advanced tubes available.
Pay Only $9 Monthly
KENT'S
641 Yates St. E 6013

The Specialists
AUTO ELECTRICIANS
Generator, Starting Motors and Magnetos Overhauled. Genuine Parts Used.
BOULTBEE, LTD.
E 8423 Yates at Cook

W. & J. WILSON
Men's and Boys' Clothes
Jaeger Woollens—Burberry Coats
Established 1905
1217 Government Street Phone G 3613

Vote FOR the Saanich High School By-Law

MEN, DON'T RISK BALDNESS
Firth Brothers' Scalp Treatments Are Highly Successful Preventives of Baldness—Being the Outcome of 38 Years' Experience in Scalp Treatments
QUALIFIED MALE OPERATORS
PRIVATE BOOTHS
FIRTH BROTHERS
100 FORT STREET
(Just Walk In)

"TRY A NIP TONIGHT"
Grant's
BEST PROCURABLE
Scotch Whisky!
BOTTLED & GUARANTEED BY
William Grant & Sons Ltd.
PRODUCER OF SCOTLAND
The Original Label — look for it at the Vendor's and insist on GRANT'S "BEST PROCURABLE"
This advertisement is not published or displayed by the Liquor Control Board or by the Government of British Columbia.

Vancouver Island Coach Lines, Ltd.
"We Cover the Island"
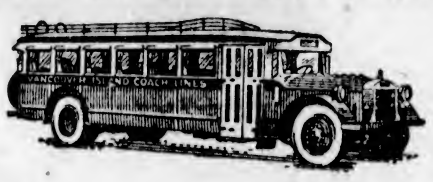
"All Our Routes Are Scenic"
The Most Satisfying Way
That's why more and more people are daily forsaking all other means of transportation and are traveling by motor coach, for they find that this way provides every modern feature to make any journey, no matter what its length, one of pleasure and delight. For every class of traveler, the daily business man or woman, the pleasure seeker, a special picnic party: motor coach transportation gives a maximum of comfort, pleasure, efficiency and economy at a minimum of delay and cost. A trial will prove it.
WE OPERATE ON THE FOLLOWING ROUTES
Victoria-Nanaimo
Victoria-West Saanich Road
Victoria-Jordan River
Victoria-Sidney-Rest Haven
Victoria-Deep Cove
Victoria-Salt Spring Island
Victoria-Langford-Goldstream
Victoria-Cordova Bay
Burnside Route
Lake Hill Route
Nanaimo-Campbell River
Nanaimo-Port Alberni
Duncan-Deerholme
Duncan-Cowichan Lake
Cowichan Lake Boat
Victoria-Metchosin
Victoria-Gordon Head
Victoria-Cadboro Bay
Gorge Route
Douglas-Agnes Route
Express Carried
We maintain a speedy, efficient express service to all points on Vancouver Island served by our stages. Our rates will save you money.
WE ARE PICKWICK-GREYHOUND AGENTS
From Coast to Coast From Border to Border
TICKETS TO ANY POINT ON SALE AT OUR OFFICE
Depot, Broughton St. at Broad
Phone E 1177 Phone E 1178

TOONERVILLE FOLKS

The Secret of MARGARET YORKE

By Kathleen Norris

The Story Thus Far:

Margaret Yorke, an attractive young woman from New York, is companion to Mrs. Cutting, in California, and governess to Mrs. Cutting's small, adopted son Jim. Mrs. Cutting knows nothing of Margaret's antecedents. Margaret takes a dislike to Mrs. Cutting's nephew, Stanley Crittenden, because of his apparently idle habits. Stanley is curious about Margaret. At a bridge game he is attracted to Margaret but she is coldly indifferent to him. Mrs. Cutting comes to Margaret's room at night and tells her that Mrs. Cuyler Theobald, of New York, the former Shirley Wilson, and once Stanley's fiancee, is coming back to get a divorce. At the mention of Cuyler Theobald's name, Margaret turns pale. The family go to their ranch at Uplands, and Margaret, driving with Stanley, tells him what she has heard about Shirley's coming. Stanley takes the news calmly. Margaret, at the farm, finds that her dislike of Stanley is being overcome. Margaret establishes herself as a favorite with the week-end guests at Uplands. Stanley returns alone to the farm, after the guests have departed, and he and Margaret find themselves falling in love. Back at Burlingame Shirley Wilson Theobald has acted in the Ferguson house. Society decides not to forgive Shirley, but she is determined to be recognized. She attends a strawberry fete, where she meets Margaret and questions her about Stan. A week after the strawberry fete, Shirley goes to the Country Club and sees Margaret with Jim. She tries to find out from Margaret Stan's attitude on Mrs. Cuttins's adoption of the child. She meets Stan and has a talk with him, and for the first time recognizes that Margaret Yorke is her real rival in securing Stan's affections.

INSTALMENT VIII

After that Shirley sometimes met Stanley in San Francisco for luncheon. He reminded himself of her history, but her insidious charm began to win him in spite of himself; and he found that her constant invitations and her importunity made it unusual for him to live for twenty-four hours without at least a glimpse of Shirley.

One night, when he got home, he found that Margaret and his aunt had unexpectedly remained at the farm, to which they had taken Jim and a few small friends that morning, for an all-day party. Stan stood with a thoughtful face, considering the message. It was just 6 o'clock; he could telephone "Uplands" and be there in an hour.

He could run over and see Shirley for five minutes and still be at the farm for a half-past-seven dinner.

So he ran over, just to see her for a few minutes before he telephoned to "Uplands." She was alone.

Stan rushed back to the house at ten minutes past seven and dressed for dinner, and he and Shirley had it alone in her exquisite dining-room.

After dinner they went into the adjoining room, and shared the fire with their coffee and liqueurs. Shirley admitted that she had been depressed all day; she was very silent, drinking her coffee with half-shut, speculative eyes.

"Stan, I've often wondered——" she said presently. "I know how they all blamed me! But, I've often wondered——did you blame me?"

Stan answered only with a laugh.

"No, but did you?" she persisted, a little hurt.

"Blame you? I don't remember, Shirley. I guess I was pretty well cut up."

He always felt uneasy, lately, with Shirley, in spite of his incessant desire for her company. It would be good to get to "Uplands" and find his aunt in the amiable, sleepy mood she always felt in the country, and Margaret her simple, self-contained self.

"Stan——" said Shirley, out of another silence——"I want to tell you something. I was more of a fool than most girls, Stan. I'm not defending myself, but I grew up too quickly. I had an offer of marriage before I was fifteen, and two more before I was sixteen!"

"Kids," Stan suggested.

"Kids! One was Foster Priest—he was twenty!"

"And who were the others?" Stanley asked interestedly, for he had known her and all her circle then.

"Joe Pope and Blake Pond—afterward Blake married my sister Cora," she supplied promptly.

"Then you came along, my dear, and I adored you——except that I was always afraid of you! Oh, yes, I was," Shirley reiterated quickly, as Stan laughed incredulously. "And then we had the Randolph theatricals. You remember that Tom Duncan drilled us, and that I had the leading part? I know——I know——" she interrupted herself quickly, as Stan, at the mention of Tom Duncan, made a mouth of disgust——"I didn't like him either, Stan! But he was enormously rich, you know, and he had that air of always having everything his own way. And I was nineteen. I always thought of him as an old man——he was forty-eight.

"Well, anyway, he showed me that he admired me tremendously. I knew about his wife and children——I was mad about you——I didn't want Tom Duncan, never thought of such a thing! But, Mama, who was buying my trousseau, you know got into horrible money troubles, and you weren't a rich man, Stan," Shirley broke off to say pleadingly and prettily. "One day I cried and told Tom about it, and he gave me a thousand dollars in bills——imagine it! I'd never seen so much money in my life. I didn't give Mama all of it, you may be sure of that! Well, after that I liked him. And so, two weeks before our wedding——yours and mine——when I was all excited and tired anyway, he came to me suddenly——"

She paused. Stanley, who was looking down at his locked fiands, did not look up.

"He came to me," she went on, "and I honestly think he mesmerized me, Stan! He said I was to leave with him for the East, next day, and he gave me tickets——I simply obeyed him like a dummy."

"Well, the glamour didn't last long. He had promised to put me on the stage, you know, and buy a big play for me——I remember he always said, 'A marvellous story, like "Outcast."' I didn't know anything about the way plays were bought, I believed he might launch me!

"He did give me money," she added thoughtfully, and something deep down inside Stan winced and revolted. "But what could I do with money—a child my age in a New York hotel? I cried for weeks, and that made him furious. Finally, he said we would go abroad, I never had been. And a few days later he was taken ill; we got a doctor and a nurse——they both thought I was his daughter. And he gave me a check for ten thousand dollars—it had just come in; I think he knew he was going to die and leave me, and his wife still refusing a divorce! So that was all of that.

"My mother came East, and we went to Europe. I met Cuyler Theobald in Italy——he had been getting a divorce in France. He was a sport, Stan, a heavy eater and drinker and gambler, but he was handsome, and he liked me from the start. I married him to try to make a success of my life, and his, if it was possible.

"It wasn't possible! I had almost four years of it, Stan——four years in hell. And then, suddenly, this Spring, it didn't seem to me worth while. I gave up! I told him I'd had enough——I couldn't stand any more. So I came home.

"I'm not going to try to convince most people that I'm not simply a bad woman, running away with one man, and then divorcing another. But you know better, and I am going to try to convince you. I want you to know that if ever a silly, blind girl paid for her folly, I am that girl! And the tragedy of it all is——

"The tragedy of it all is," finished Shirley, very low, "that I have come to see, Stan, what I threw away. Too late!"

The eyes with which she suddenly faced him were smiling, but there was a flash of tears on her lashes.

"My dear girl," Stan said awkwardly, ending it, "I don't blame you. God knows, or any other woman who gets rid of a brute. You've had a rotten time. I only hope that in time you'll feel as happy here as you ever did."

"And you'll be my friend, Stan?" she asked.

"Well, of course. Don't be an ass!"

"Then that's all I ask!" Shirley said, with her April smile.

"I am wondering," said Shirley, "if I can't help you, Stan. I'm older than Miss Yorke, and I think she likes me. I don't think anything in the world would make me so happy now as to feel that your happiness was safe. Some time, when it's just the family going to the farm, persuade Mrs. Cutting to let me come, and I'll see how the land lies!"

"My dear, there is nothing doing there!" Stanley said, laughing. "I don't know which was the most surprised at my making a pass at her——she or myself! Since then she hasn't said a word to me. She's a strange girl——mysterious, somehow."

"Has she ever been married, Stan?" Shirley asked, presently.

"Why, I don't think so!" he answered, looking up in a little surprise and distaste.

"She's exactly the type to be supporting a good-for-nothing man somewhere," Shirley said shrewdly.

"I don't believe it," Stanley said firmly.

"Well, it doesn't matter!" Shirley laughed. "Because I am going to be your little fairy-godmother and dance at your wedding. Shall you like me for a fairy-godmother, Stan?"

"I——I think I will!" he said a little gruffly, smiling.

Shirley's brown eyes, fixed upon his, filled slowly with tears. She was still smiling, and the dazzle of her childish gaze through the shower was strangely appealing and pitiful.

"Thanks, Tanny!" she said softly, her lips trembling. He remembered that she had called him Tanny years before, when he had hoped to make her his wife.

"I shall feel so differently, after awhile, Stan. But just now it's horrible. After October twelfth——oh, blessed day!——I shall be free. Free from Cuyler Theobald, after four years! That's over. I wish," she added frankly, "that I didn't have to touch his money! I only asked two thousand a month, you know, that's less than a fifth of what we used to spend. But even that," said Shirley, smiling, "hurts me!"

"I wish you needn't," Stanley concurred, briefly.

"But where would my poor little hundred be, all by their little selves?" the women asked whimsically. "I've come back to re-establish myself, Stan. And you can only do that by forcing yourself down people's throats. I knew that. If I took this place, and brought my car and my maids, they'd all take me much more seriously——and they have. The least——the least that Cuyler Theobald can do for me is give me a fresh start! Don't you think so, Stan?"

She was very feminine, very soft and appealing and young, under the mellow lamplight, and Stanley, watching her smilingly, found it hard to judge her dispassionately.

The half-hour after ten struck; Stanley rose. He had to go, he said, instinctively stifling an impulse to add that it was to the ranch.

"Don't forget," she said, coming close to him for farewells, and laying her white little hand against his coat-lapel, "don't forget that I'm to be asked down to 'Uplands' one of these days!"

"You know you're in Aunt Hat's black books, Shirley!"

"Yes, but aren't you master there?" she asked, saucily. "It seems to me I would be, in your place!"

"Oh, you would, would you? You could run the whole place with one finger, couldn't you?" Stan asked, looking down at the fluffy golden head.

"And you included!" she answered, with a demure upward sweep of her lashes. "Don't forget——when you're married to your quiet, dignified, cold-blooded Margaret," she added, naughtily, "that bad little loving Shirley is your fairy-godmother! Kiss me, Stan!"

"Why not?" he said laughing. He put his arm about her, and she quite readily raised her soft, childish little mouth.

Ten minutes later the roadster was flying down the empty road, in cold clear Autumn moonlight, toward the ranch. The dark orchards rushed by him, the crossroads glimmered whitely across them, at sharp angles. Stanley drew great breaths of the soft, cool air, shaking his head now and then with the gesture of a dog shaking off water.

"Whew—w!" he said more than once, aloud. "I wonder why I let myself in for that? Whew—w!"

(To Be Continued).

Aching CORNS STOP HURTING

Just a drop or two of **Putnam's Corn Extractor**, and the pain goes away. Relief is almost instantaneous. Removing corns with "Putnam's" is so easy, so sure, so painless—thousands use this wonderful remedy, and say it is the best. Don't suffer any longer, use **Putnam's Corn Extractor**, the one sure relief for sore corns. Sold at every drug store, 35c.

PUTNAM'S

Our Dancing Daughters on the Western Front!

WAR NURSE

With an Exceptional Cast, Including

Robt. Montgomery
Anita Page
June Walker
— AND —
Robert Ames

Bargain Mat. Daily at 15c
Adults — 20c
Children — 10c

THEIR story was only whispered until this anonymously written book appeared to thrill the world. Now the drama of the girls who lived, loved and suffered on the Western Front has come to the screen, soul-gripping, tenderly beautiful, daring!

The Year's Most Discussed Picture!

ADDED ATTRACTIONS

"HAPPY LITTLE HONEYMOON"
An All-Talking Comedy

"ACCORDION JOE"
A Musical Novelty

"GEOGRAPHY LESSON"
A Colortone Revue You'll Enjoy

SOUND NEWS

STARTS TODAY — AT USUAL PRICES

DOMINION

The Players' Club of the University of B.C.

PRESENTS

"The Young Idea"

A Merry Comedy in Three Acts, by Noel Coward

Monday April 27

ROYAL VICTORIA THEATRE

"The performance was delightfully amusing and beautifully staged."—The Vancouver Daily Province.

"'The Young Idea' is a refreshing comedy ably handled."—The Vancouver Sun.

Tickets, $1.50, $1.00, 75c 50c

Can be secured from any Kivanian. Mail orders received at the theatre.

U.B.C. PLAYERS' CLUB TO APPEAR HERE SOON

One of the happiest presentations of recent years will be put on by the Players' Club of the University of British Columbia on its sixteenth annual tour, playing here Monday, April 27.

The play selected is by Noel Coward called "The Young Idea," and has to do with the struggles of two lovable members of the modern generation to reconcile their divorced parents.

The same gaiety and sparkle which characterizes other Coward comedies will be seen to advantage in the performance which these tried undergraduate actors and actresses have prepared under the able directorship of Professor F. G. C. Wood, who has made a special study of the drama in more than one major university.

The play will be presented on the above mentioned date at the Royal Victoria Theatre, and is certain to show that same polish of production which has made Players' Club performances known all over the province.

PSITTACOSIS CLAIMS MICHIGAN RESIDENTS

GRAND RAPIDS, Mich., April 17 (AP).—A disease diagnosed by health officers as psittacosis, or parrot's disease, claimed its second victim here last night. Burt Wickham, sixty-two, died after a two-weeks' illness.

His wife, Mrs. Henrietta Wickham, a bird fancier, died two weeks ago after an illness which started soon after a sick parrot had bitten her on the finger.

Dr. A. H. Edwards, health officer, said exhaustive tests had convinced him Mrs. Wickham had died of the disease and that her husband exhibited similar symptoms.

At The Playhouses

PORTRAYS WORK OF WAR NURSES

Picture Now at Dominion Shows Women's Sacrifices During the Great War

"War Nurse," a Metro-Goldwyn-Mayer picture, which opens today at the Dominion Theatre for a three-day run, does for the women of the war what "The Big Parade" did for the men.

It portrays the bravery and hardships and the romances of war nurses in a deft, strong and accurate manner. The leading roles are capably taken by Robert Montgomery, Robert Ames, June Walker and Anita Page.

Excellent bits of comedy relief are provided by an able supporting cast including Zasu Pitts, Marie Prevost, Helen Jerome Eddy, Hedda Hopper, Edward Nugent and Martha Sleeper. Michael Vavitch scores as the doctor. The script was written by Becky Gardiner from the much-discussed novel which appeared for several months serially in a national magazine.

COLUMBIA THEATRE Hoot Gibson, whose exciting Universal Western feature, "Roaring Ranch," closes today at the Columbia Theatre, was famed throughout the West for his riding ability before he ever left the range. Gibson came to motion pictures by way of wild west shows and rodeos. "Roaring Ranch" gives him ample opportunity to demonstratae his amazing riding ability.

PLAYHOUSE THEATRE How to unlearn horseback riding was the goal recently of Eleanor Boardman. Accomplished at riding astride, she had to go back to antediluvean side-saddles during the making of "The Great Meadow," Charles Brabin's Metro-Goldwyn-Mayer picture of 1775, how at the Playhouse Theatre.

CAPITOL THEATRE Perhaps no other actor in the history of the American theatre has become so associated in the minds of the public with a character he has played on the stage as Bela Lugosi, who created the title role of Count Dracula when the strange vampire play, "Dracula," was first produced in New York. The screen version of this hair-raising story, just completed by Universal, is closing tonight at the Capitol Theatre, with Lugosi in his original role.

CHAPLAIN AS WRITER OF SONGS IN FILM

Charlie Chaplin undertakes to master another phase of motion picture making in his forthcoming super-production. "City Lights," which comes to the Capitol Theatre on Monday, adding to his accomplishments of author, director, star and producer, that of composer of music.

While "City Lights" is absolutely void of dialogue, it is fully synchronized with music, and sound effects are also included. The entire musical accompaniment, with but several exceptions, is the original creation of Chaplin. He was assisted in the arrangement by Arthur Johnston, of the Irving Berlin organization. Although it is not generally known, Charlie Chaplin is an accomplished musician.

Hoot Gibson in "Roaring Ranch"

A Nerve-Tingling Battle—Mystery, Romance, All Woven Into One Great Picture

Also "THE INDIANS ARE COMING" A Story of Pioneer Days

COLUMBIA

The greatest selling historical novel ever written; made into a heart-stirring talking picture

The GREAT MEADOW

With John Mack Brown, Eleanor Boardman

Mats. 25c; Nights, 25c-35c; Kiddies, 10c

PLAYHOUSE

AMUSEMENTS

On the Screen

Capitol—"Dracula," starring Bela Lugosi.
Coliseum — Madeleine Carroll in "Young Woodley."
Columbia—"Roaring Ranch," with Hoot Gibson.
Dominion—Robert Montgomery in "War Nurse."
Playhouse—"The Great Meadow," starring John Mack Brown.

'YOUNG WOODLEY' SHOWS NEW STAR

Madeline Carroll Is Admirable in Coliseum Picture Starting Today

British International Pictures did a challenging thing when they allowed the first public showing of what is assuredly one of their most notable films to be given at a charity matinee at the Regal Cinema, Marble Arch, W.

The film was "Young Woodley," and was in aid of the Brompton Hospital for Consumption. The performance realized nearly £1,300.

"Young Woodley," as a film, contains all that charm of innocence cast into the uneasy waters of adolescence which made the play so admirable. One may say that its story is a sentimentalisation of public school life.

Frank Lawton is admirable in the film as he was in the play, but Madeleine Carroll as the housemaster's wife is more than admirable. Miss Carroll goes on from accomplishment to accomplishment in her films. Some day, if she is fortunate, there will come a producer who will discipline her into greatness.

"ARTIST MODELS" TO SHOW AT COLUMBIA

Commencing on Monday as the added attraction at the Columbia Theatre, "Artist Models" is bound to attract much attention. Wherever shown, in Canada and the United States, it has given rise to discussion and praise for the deft handling of a delicate subject. It deals with modern marriage in a frank and open manner and previous success insures it a good reception here. It holds the promise of a presentation that is not only entertaining but educational in the extreme.

SENTENCED FOR MANSLAUGHTER

LOS ANGELES, April 17 (AP).—Fayette D. Marble, twenty-one, member of a wealthy South Pasadena family, today was sentenced to one to ten years in San Quentin prison for mansiaughter.

The young man, driving an automobile, ran down and killed three persons: Samuel Cooper, seventy-three; his wife, Leah, seventy-three; and Mrs. Ermine B. Johnson, sixty-two.

CAPITOL

LAST TIMES TODAY

A DRAMATIC romance of the strangest passion of the world's strangest man . . . !

DRACULA

With

Bela Lugosi

Original Creator of "Dracula" on the New York Stage

HELEN CHANDLER and DAVID MANNERS

Added Attractions

"ROYAL BLUFF"
An All-Talking Comedy

"MODERN MADRID"
A Burton Holmes Scenic Novelty

Aesop's Fables

Universal Sound News

USUAL PRICES

Bargain Matinee Daily 12 Noon Adults, 20c; Children, 10c

STARTS MONDAY

Chas. Chaplin

In His First "Sound" and "Synchronized" Picture

"CITY LIGHTS"

The Fashion Plate of Fun!

Charlie Chaplin IN CITY LIGHTS

It is to laugh. It is to weep. Wistful and forlorn Charlie, a blue blood of the city streets and alleys, having his ups and downs from a white wing to the friend of a millionaire. The entertainment the wide world has been waiting for, and 1,200,000,000 people can't be wrong.

ALL NEXT WEEK!

CAPITOL

WILL PRESS FOR CAMERAS' ENTRY

Publicity Bureau Will Continue to Urge Ottawa to Relax Rules

The move on the part of the publicity bureau for the allowing of motion picture cameras to enter to take important events in this province will be continued. The Department of Customs at Ottawa will be importuned to relax the rules now in effect, so that, in the event of any outstanding occurrence taking place here or elsewhere on the Pacific Coast, talking machines may be allowed to come in with the concession that the duty charges be rebated.

After the experience with the coming of the King of Siam and the landing here of Sir Arthur Currie, the publicity bureau, at its meeting yesterday, decided to continue the negotiations, so that, if possible, the matter might be squared away before some other necessity arises.

On motion of R. H. B. Ker, it was decided to co-operate with Vancouver Publicity Bureau in the matter of making representations to Ottawa. It was also suggested that the Chamber of Commerce co-operate as in the past and also the City Council.

JUDGMENT GIVEN AS TO COMPLAINT OF CEMENT DUST

In a judgment handed down by Mr. Justice Gregory in the Supreme Court yesterday, final disposition was made of the case of Malahat Park, Limited, and Sandy Beach Inn & Golf Links, Limited, vs. British Columbia Cement Company. The case was tried some months ago, and the jury at the trial decided that plaintiff companies had suffered no loss from the deposit of dust complained of against the cement company.

Application following the decision of the jury was made by the plaintiffs for an injunction. This was refused by the judgment handed down yesterday by Mr. Justice Gregory. He gave judgment for the defendants with costs.

Is Given Remand

Cecil J. Cherry, charged in the Provincial Police court yesterday morning with a statutory offence, was remanded until next Wednesday.

COLUMBIA

GOVERNMENT AT YATES

STARTS MONDAY — STARTS MONDAY

A STAGE PRESENTATION EXTRAORDINARY

"Married Truths" That Will Amaze You
LIFE—ROMANCE LOVE—BEAUTY

TRUE CAUSES FOR DIVORCE
The Truth About Love and Marriage

ARTISTS' MODELS

Continuous 1 P.M. to 11 P.M.
To 6 P.M. 35c
Evenings 50c

No One Under 18 Admitted

In Addition BILLIE DOVE "One Night at Susie's"

MEN ONLY

WATCH PAPERS FOR LADIES' DAYS

TODAY, 1 TO 5 P.M. — TONIGHT, 7 TO 11

FEATURE AT 1:30, 3:30, 7:30 AND 9:30

The Daring Sensation That Startled London and New York With Its Amazing Frankness

Roly Young, Toronto Star Weekly Critic, Nominated It as "THE BEST PICTURE OF THE YEAR"

A BRITISH INTERNATIONAL PRODUCTION

Young Woodley

From the famous stage play by John van DRUTEN

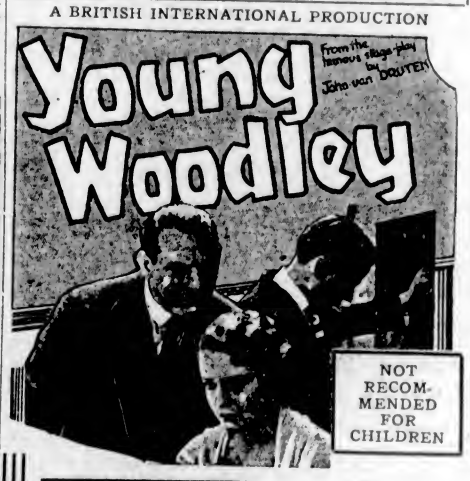

NOT RECOMMENDED FOR CHILDREN

AN ABSORBING STORY OF AN 18-YEAR-OLD BRITISH SCHOOLBOY WHO CONCEIVES AN IDEALISTIC PASSION FOR THE HEAD MASTER'S WIFE. HIS LOVE IS RETURNED. HOW THE WIFE FINALLY LETS HIM GO MAKES A HIGHLY INTERESTING AND DRAMATIC HUMAN STORY.

BRITAIN'S GREATEST PICTURE

With

MADELINE CARROLL Of "Atlantic," "Escape"

FRANK LAWTON And SAM LIVESAY

Stars of the London Stage Play Which Ran for Over a Year

THE SMASH OF TWO HEMISPHERES

NEW YORK PRESS:—

World—"Well acted. The English is a joy to listen to."

Daily Review—"A fine play, screened intelligently and presented by well trained English actors."

LONDON PRESS:—

Daily Telegraph—"The most satisfactory production yet made in the Elstree studios."

Morning Post—"One of the best and most intimately appealing."

You Will Love "Young Woodley"

IT IS HUMAN . . . ROMANTIC . . . TENDER . . . TRAGIC

FOX NEWS — SPORTLIGHT, "LET 'ER BUCK"
ZAMPA OVERTURE — METROTONE NOVELTY

NO INCREASE IN PRICES | Mats., 25¢ Eves., 35¢, 25¢ Loges (Reserved) 50¢. Phone E 9331

COLISEUM

Vote FOR the Saanich High School By-Law

Churches and Their World-Wide Work

Students of Both Sides of Pacific To Meet in June

First Pacific Area Conference of Students Will Bring Together Experts for Discussion of Peculiar Problems Involved

East and West, white race and yellow, Asia and Canada, will take part in the discussions of the Pacific Area Conference of university and college students, which will be held in this province in June. This unprecedented gathering will fulfil a dream of Dr. John R. Mott, the great Christian statesman, and will break new ground as being the first international parley of students from both sides of the Pacific Ocean regarding the problems of this increasingly important area of the world.

About sixty picked students, thirty of the white, from the universities and colleges of the four Western provinces, and thirty of them Asiatic, drawn both directly from China and Japan and from educational institutions in Canada and the United States, will spend the week, June 15-21, in a retreat at Bowen Island, along with a dozen or more experts, some of them of international repute in their respective subjects. The special topics of conference will be those of religion, immigration, population and food supply, and the interests of the student life of the world, all of these as motivated by the Christian ideal. Four students will go from Victoria as delegates.

A representative of the Student Christian Movement of Canada, under whose auspices the conference is being convened, Rev. Harry Avison, of Toronto, the assistant general secretary of the movement, spent a few days in town this week conferring with interested individuals and groups regarding the coming conference, which will be financed by Canadian sponsors. Among international leaders, he stated, will be Frances Miller, the successor of Dr. Mott as chairman of the World Student Federation, Dr. Kenyon Butterfield, who has been appointed by the International Missionary Council to advise with the mission fields on their rural problems, and P. C. Hsu, secretary at Geneva for foreign students in Europe, who is returning to China.

The conference will be something of the nature of the Institute of Pacific Relations, the second meeting of which was held in Tokyo last year, differing, however, from it in two particulars. The British Columbia meeting will be confined to the student body of both sides of the Pacific and will be conducted definitely from the Christian point of view. Dr. John Mackay, principal of Manitoba College, and well known on the coast, who has been a member from its inception of the Pacific Relations Institute, will be the leading Canadian speaker at the conference, dealing with religion and with problems of Oriental contacts. Other Canadian speakers are Professor Angus, of the University of British Columbia; Rev. K. Shimizu, of Vancouver, and Miss Gertrude Rutherford, of Toronto.

The object of the conference is stated by the Student Christian Movement to be "to promote understanding and to encourage creative relationships between the peoples around the Pacific." Acting on the promoters' conviction that "understanding must be based on knowledge," information will have a large part in the programme. The religious basis of the conference is held to be unusually valuable.

CATHEDRAL TO HAVE RECITAL

Dean Quainton Will Preach Twice—Choral and Instrumental Programme in Afternoon

The services at Christ Church Cathedral on Sunday will be as follows: Holy Communion at 6, 8, and 12:15 o'clock, Matins at 11 and Evensong at 7:30. The Very Rev. C. S. Quainton, Dean of Columbia, will preach at both the morning and evening service.

At 3 o'clock a recital of choral and instrumental music will be given by the cathedral choir and orchestra. Brahms' "Song of Destiny" and Holst's "Two Psalms" for chorus and orchestra, motets for unaccompanied choir, suites for string orchestra, by Bach and Mozart, and solos, sung by Mrs. Slark, will be included in the programme. Programmes will be available and a collection will be taken for the music fund.

Matins will be said daily at 9:30 o'clock and Evensong daily at 5:15 throughout the week, together with a celebration of Holy Communion on Thursday at 8 and on Saturday, St. Mark's Day, at 8.

Why Paul Blacklisted Drunkards

The minister of St. Andrew's Presbyterian Church, Rev. H. P. S. Luttrell, B.A., will have as his subject tomorrow morning, "Why Paul Blacklisted the Drunkard," based on I Cor. vi, 10. In the evening Mr. Luttrell will speak on "The Ethics of Hatred," Psalm cxxxix, 22.

The church school at Garden City at 2 p.m. tomorrow will have an open session, with a programme of music, readings and a short address. At the service of public worship at 3 Rev. Bruce G. Gray, of First United Church, Victoria, will be the speaker.

Promoters of World's Peace Conference

MGR. IGNACE SEIPEL

RABINDRANATH TAGORE

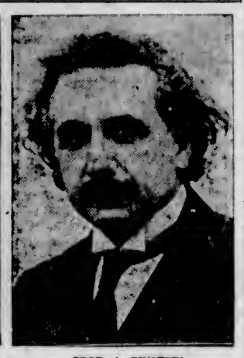

PROF. A. EINSTEIN

THE Universal Peace Conference of Religions, which meets in Washington, D.C., is composed of representatives of the ten or more world religions, and has for its object the crystalizing of "the peace sentiments of these religions. It has now a strong array of leaders, who will act as joint presidents. Roman Catholics are represented by Mgr. Ignace Speipel, of Austria, who is both a leading statesman and ecclesiastic. The Anglicans by Dr. David, Bishop of Liverpool; the Free Churches by Dr. S. Parkes Cadman, of Brooklyn, and the following from other countries: Dr. Albert Einstein, well-known scientist and a Jew; Mohamed Abuel-Fadl, of the University of Cairo; Baron Y. Sakatani, of Japan; and Dr. Rabindranath Tagore, of India.

GIVES PULPIT TO ST. PAUL'S

Bishop Schofield Dedicates Memorial to English Canon—Presented by Esquimalt Citizen

A very impressive ceremony took place at St. Paul's Naval and Garrison Church, Esquimalt, last Sunday, when the Right Rev. Charles D. Schofield, Bishop of Columbia, dedicated the new oak pulpit which has been designed and built in memory of Rev. Canon W. G. Barclay by his son, Wm. E. A. Barclay, of Esquimalt.

On Armistice Sunday, 1930, Mr. Barclay conceived the idea of building an oaken pulpit in memory of his father's forty-seven years of service as a priest in the Church of England, his father being about to retire. That same day his father died in his study while preparing for the Armistice service of memory at Zeals Rectory, Wilts.

The design of the pulpit is in keeping with the rest of the oak work in the church. The pedestal is octagonal, carrying a solid panelled wall, supported by buttresses at each corner, and inset with Gothic window panels, and approached by a handsome staircase. Two old pieces of carving from Minterne, Dorse' where the Canon was rector for over twenty-five years, surmount the posts at the head of the stairs. On the wall of the pulpit is his monogram, simply carved, with the dates of his ministry. On the side of the stairs are carved emblems of his three parishes, Minterne and Charminster, Dorset, and Zeals, Wilts., and on the pedestal the carved emblem of St. Paul, the sword piercing the Bible.

The church was crowded with interested friends, as Mr. Barclay is well known in the district, having been connected with the church for over twenty years. After the rector had read a short statement of the inception and construction of the pulpit, the Bishop dedicated it "to the honor and glory of God and in grateful memory of William George Barclay, priest and honorary Canon of Salisbury Cathedral."

The music and singing were very suitable to the occasion, being still in the Easter octave. The Bishop, during his address, said that the season of Easter was most opportune for the dedication of the pulpit in memory of one who had gone beyond. The sentiment and love concentrated in such a task was expressive of the faith of the world in the great Easter festival.

It is interesting to note that this is the third pulpit to be erected in St. Paul's Church, the original one being too small, a second one had been built around it.

Church Briefs

The monthly meeting of the China Inland Mission will be held in the Y.W.C.A. next Tuesday.

In connection with Temperance Sunday and the exchange of pulpits, Rev. James Hood, of the Belmont Avenue United Church, will preach at St. Aidan's United Church on Sunday morning and Rev. H. J. Armitage will conduct the service in the evening, taking for his subject, "The Only Way to True National Prosperity."

Rev. F. W. McKinnon will conduct the services at the Douglas Street Baptist Church, Cloverdale, tomorrow at 11 o'clock and 7:30, his sermon subject to be in the morning, "Temperance," to be followed by the children's sermonette. In the evening Rev. Mr. McKinnon will speak upon "Furious Driving." Prayer meeting Wednesday and the B.Y.P.U. Friday at 8 o'clock.

Divine service will be conducted at the Gorge Presbyterian Church, Tillicum Road, tomorrow at 11 o'clock and at Erskine Presbyterian Church, corner of Harriett and Lurline Roads, at 7, when Rev. Dr. Thomson will conduct the services. In the evening Rev. Charles Thomson will be the preacher at the Gorge church.

There will be celebration of the Holy Communion at St. Mark's Church, Cloverdale, tomorrow at 8 o'clock and Holy Communion and sermon at 11, when Rev. O. L. Jull will conduct the service. At Evensong at 7 o'clock Rev. F. C. Chapman, rector of Esquimalt, will be the preacher.

"God's Message for Difficult Days" is the subject of the Fairfield United pastor, Rev. Hugh Nixon, at the morning service. In harmony with the provincial-wide movement dealing with temperance education in British Columbia, the pastor at the evening service will be assisted by a number of laymen, speaking on Canada's experience with the liquor problem. W. I. Land and Mrs. Burnard Lefevre are the soloists for the day, with an anthem both morning and evening by the choir.

Rev. George W. Dean will preach at Oak Bay United, his morning subject to be "Facing Disaster," and at 7 o'clock "A Railroad Parable."

Services will be held on Sunday in St. Matthew's Church, Langford, at 7 o'clock, and in St. John's, Colwood, at 11.

Services tomorrow at Wilkinson Road will consist of church school at 10 o'clock and public worship at 11:15 and 7:30. The morning theme will be "The Defects of Government Control," and the evening, "Playing the Game." The story for the boys and girls will be "The Blind Old Horse." Mr. Phillips, the new choir leader, will be in charge of the hymn singing service at the opening of evening worship.

The Guild of Health will meet in Memorial Hall on Tuesday evening, April 21, at 8 o'clock. Rev. W. G. Wilson will give the address.

On Sunday morning the subjett at St. Paul's, Victoria West, is "Members of Christ." The evening subject will be an exposition of the theme that "Life Is a Compensating Balance" (Gal. vi, 7). The Bible class (girls) meets Sunday morning at 10 o'clock, the Sunday school at 2:30, with T. Humphries as superintendent, and the Tuxis boys at 6:45 in the evening.

Rev. O. L. Jull will preach in St. Paul's Garrison Church tomorrow at 10:30 o'clock. The services are: Holy Communion at 8 o'clock, Matins and military parade at 10:30, the preacher being Rev. O. L. Jull; Evensong and sermon at 7.

In Knox Presbyterian Church, Stanley Avenue, the minister, Rev. J. S. Patterson, will preach at 11 o'clock on "The Salt of the Earth," and at 7:30 on "The Conflict Between Flesh and Spirit." As special music the choir will render in the morning, "Suffer the Little Children," by Gadsby, and in the evening, "Like as the Hart Desireth the Water Brooks" (Novello) by a ladies' choir, and Mrs. W. S. Moore will sing "Beside Still Waters" (Hamblen). The children of the Sunday school collected thirty-four dozen eggs for the Protestant Orphans' Home and the Children's Shelter as their "white gift" offering for Easter.

To Assemble Craft Of Marine Mission Of United Church

ARRANGEMENTS are being made, according to the local committee of arrangements, for assembling the vessels of the United Church marine mission at the time of the annual meeting of the British Columbia Conference, which opens there May 13. Plans are under way which will insure an opportunity not alone to delegates but also to the local congregations and the public in general to visit these craft, which play so large a part in the church's missionary work upon the coast.

"WILL WICKED CEASE TO BE?"

Central Baptist Pastor to Answer Questions Regarding Future State of Unbelievers

Another great evangelistic service is anticipated at the Central Baptist Church on Sunday evening, when the pastor, Rev. J. B. Rowell, will speak on the subject of "Annihilation, or Conditional Immortality and the 'Isms'." Rev. Mr. Rowell invites any to send in written questions concerning the future state, which he will seek to answer. On Sunday evening one question to be answered will be: "Will the Wicked Cease to Be?" In the morning the pastor will continue his "Expositions in the Epistle to the Romans," taking for his theme "The Silencing Verdict of Scripture." This will be followed by the Lord's Supper and reception of new members.

Sunday school and Bible classes on Sunday afternoon at 2:30 o'clock. Bible class on Tuesday evening at 8, the theme to be "The Story of Ruth". Prayer meeting Thursday, at 8; theme, "Running in the Way of Revival." Young people's meeting on Friday at 8.

UNITY CENTRE TO CONDUCT MUSICAL HEALING SERVICE

On Sunday morning, at 11 o'clock, the usual interesting service will be held at the Unity Centre, 739 Yates Street. Mrs. Gordon Grant will speak on "The Ascension from Earth to Heaven; or Through the Material to the Spiritual." The juvenile choir will sing "Love Lifted Me," by Howard Smith. Mrs. S. Smith will preside at the piano. In the evening Mrs. Grant will speak on "Through Truth Man Is Lifted Up to the Divine: What Is Truth?" Miss Bonshor will be the soloist for the evening. The Sunday school meets at 11 o'clock under Harold Pratt. On Thursday afternoon, from 4 to 4:45 o'clock, there will be a musical healing service. These services will be continued each Thursday at the same hour. In order to permit the attendance at the prosperity service at noon each day (12 to 12:15), arrangements have been made to serve coffee and sandwiches to those desiring to attend.

Dr. Barton to Offer Lesson In Psychology

Dr. A. F. Barton will speak in the Progressive Thought Temple on Sunday at 7:30 o'clock, when he will take for his theme "Awakening Your Subconscious Mind." This will prove to be a valuable lesson in applied psychology. On Tuesday, at 8, Dr. Barton will give another health lecture, the theme of which will be "The Rejuvenation of Aunt Mary." In this lecture he will deal with the functions of the endocrine glands.

E. E. Richards to Lecture on Fall Of Spanish King

An address, illustrated by lantern slides, on "The Passing of the Spanish Monarchy and the Predicted Fall of the Latin Empire" (Rev. xvii) will be given by E. E. Richards, under the auspices of the British-Israel Federation on Monday, April 20, at 8 o'clock, in the Alexandra Club auditorium, Campbell Building, Fort and Douglas Streets.

TO TAKE GREATEST QUESTION OF AGES

"A Goodly Heritage" is the subject upon which Rev. G. A. Reynolds, pastor of the First Baptist Church, will speak at the service on Sunday morning. The text is taken from Psalm xvi, 5-6. In the evening the pastor will deal with "The Greatest Question of All Ages," and will have Acts xvi, 30-31 as his text. Mrs. A. W. Stokes will be the soloist at the morning service and will sing "Teach Me to Do Thy Will," by Eville.

Mrs. O'Range, of Vancouver, will be the speaker at 3 and 7:30 o'clock at the Universal Church of Christ, Harmony Hall, 724 Fort Street. There will be messages and clairvoyance. On Monday, at 8, a public circle will be held.

CHOIR OF BOYS AT CITY TEMPLE

St. George's Choristers to Provide Musical Programme at Both Services

The St. George's choristers, famous Canadian boys' choir, will render sacred recitals at the morning and evening services of the City Temple on Sunday. Accompanied by the headmaster of the school, their conductor, Rev. P. Chapman, the boys will give Victoria a visit, filling several engagements at the City Temple and also giving a full concert recital at Temple Hall on Monday evening, April 20. Their conductor is an experienced English cathedral organist, formerly private organist and master of the choristers of the Lord Bishop of Bath and Wells, and was also honorary organist at the Schloss Kirche at Bonn-am-Rheim, Beethoven's, as also his father's church. Conspicuous among the personnel of the choir are: Harold Green, Jim Donne, the sixteen-year-old baritone, and Archie York, boy alto.

The programme of music for the Sunday services follows—Morning: Carol, "Near the Tomb" (Granthan), quartette and chorus; chorus, "God Is a Spirit" (Bennett); solo, "Angels Ever Bright and Fair" (Handel), Harold Green; chorus, "God So Loved the World" (Stainer). Evening: Chorus, "Come, Let Us Worship" (Palestrina); solo, "The Plains of Peace" (Barnard), Edgar Preece; chorus, "Lift Thine Eyes" (Mendelssohn); solo, "Morning, Noon and Night" (C. J. Bond), James Donn; solo and chorus, "Hear My Prayer" (Mendelssohn); solo and chorus, "Now the Day Is Over" (Marks); sevenfold "Amen." The boys, who will wear distinctive robes, will be supported by the full chorus of the City Temple choir under the direction of George A. Downard.

DR. WILSON AT FIRST UNITED

Topics Concerning Character to Be Discussed Tomorrow by Quadra Street Pastor

Both the morning and the evening services in First United Church will be conducted by Dr. Wilson. His subject in the morning will be "Reasonable Restoration," and in the evening he will preach on "Disillusionment." There will be special music at both services.

Tacoma Lady To Be Guest at New Thought

Mrs. Lela D. Combs is to be the guest of the New Thought Temple, 720½ Fort Street, during the coming week. Mrs. Combs is the leader of the Unity Truth Centre, of Tacoma, Washington, and has a wide experience as a teacher of divine science, having a host of friends and followers in the Northwest. The subject on Sunday morning will be "The Psychology of Jesus," and on Sunday evening, at 7:30 o'clock, "The Invisible Pilot." Mrs. T. R. Bowden will be the soloist, rendering "God Is Our Refuge," by Lewis Carey. Mrs. Clifford Warn will be at the piano. In the morning Mrs. Kenworthy will sing "Just to Know," the words of which were written by Mrs. Combs. On Monday, Tuesday and Wednesday, at 2:30 and 8 o'clock, Mrs. Combs will give a series of lectures, to which all are invited. Mr. Kenworthy will be speaking in Tacoma from Sunday to Wednesday.

TO EXCHANGE AT MORNING SERVICE

A general exchange is taking place among the United Church pastors tomorrow, the theme of the sermons to be the liquor traffic. Rev. Geo. Pringle, of Centennial, is exchanging with Rev. O. M. Sanford, of Victoria West, president of Conference, in the morning. President Sanford will answer the question, "What About the Booze Business?" In the evening Rev. Mr. Pringle will be in his own pulpit and will give another of his interesting studies of Bible characters, taking "Barnabas" as his subject. The anthem "The Lord Is My Shepherd" (Dennis) will be given in the morning, and in the evening "Save Us, O Lord!" (Bairstow).

CHRISTIAN SCIENCE LESSON-SERMON IS ON THE ATONEMENT

First Church of Christ, Scientist, Victoria, will have the subject "Doctrine of Atonement" for their lesson-sermon on Sunday, with the following golden text from Psalms cix, 9: "He sent redemption unto His people: he hath commanded His covenant for ever: holy and reverend is His name." Sunday services are held at 11 and 7:30 o'clock. Wednesday evening services, which include testimonies of healing, are held at 8 o'clock.

PRAYER'S RESULTS IS SPIRITUALIST TEMPLE SUBJECT

The usual weekly services will be held in the Spiritualist Temple, 1414 Douglas Street, Sunday, at 3 and 7:30 p.m. In the afternoon there will be a discussion on "The Meaning of Personality," and at 7:30, Rev. R. J. Bennett will lecture on "Prayer and Its Result," with messages at the close. A duet, "Whispering Hope," will be sung by Mrs. J. C. Williams and Miss Lewis. Monday, at 8 o'clock, Rev. R. J. Bennett will give a lecture.

Census Will Show Large Variety of Religious Beliefs

IN view of the taking of the Canadian census six weeks hence, the church feature in tomorrow's issue will be a brief digest of the returns in 1920 in the matter of religion, which will show among other things that Canada has as many as 240 religions. The statistics of the principal religious bodies will be given both of Canada as a whole and of Victoria, with some information as to the number of avowed agnostics, atheists and free thinkers in this city.

SONG SERVICE AT ST. JOHN'S

Easter Music Will Feature Evening Worship—Rector in Morning on "The Victory of Christ"

The services at St. John's Church will consist of Holy Communion at 8 o'clock, Morning Prayer at 11 and Evensong and service of praise at 7:30. The rector, Rev. Canon Chadwick, will preach at the 11 o'clock service on "The Victory of Christ," the sermon being based on the 15th chapter of I Corinthians," which forms the appointed Scripture of the day.

At the evening service there will be a special Easter service of praise, the outstanding feature of which will be congregational singing of a selection of the best-known hymns, including the bright and well-loved hymns of Eastertide. There will also be special number by the choir, in which the following will be included: A two-part chorus, "Stars of Evening," composed by G. J. Burnett, sung by Mrs. de Gruchy, Misses Moore, Ockenden, Smith and Dilworth; anthem, "Incline Thine Ear," by Himmel, in which the solo part will be taken by J. F. French; duet, "The Lord Is My Shepherd," by Smart, sung by Mr. and Mrs. Batchelor; duet, "My Task," by Mrs. de Gruchy and Miss Moore; anthem, "Out of the Deep," by Christopher Marks; duet, "Guard While I Sleep," by Warrington, sung by Misses Phyllis Dilworth and Jean Burnett. Solos will also be sung by Mrs. S. Sherratt and Mrs. H. Noel.

The Sunday school and A.Y.P.A. Bible class will meet at 10 o'clock in the schoolroom.

W. H. BLACKALLER WILL LECTURE ON FALLEN THRONE

The British-Israel Federation of Canada, Victoria branch, will be addressed by W. H. Blackaller, the subject to be, "Another Gentile Throne Gone to the Discard: A Further Call to Israel. 'Prepare to Meet Thy God'," Tuesday evening, April 21, at 8 o'clock, in the Gordon Block, 739 Yates Street.

REV. W. BROWN AT METROPOLITAN

Dr. C. T. Scott at Morning Service—Organist to Give an Hour With Great Musicians

Sunday morning Rev. Dr. Scott will preach at Metropolitan on the subject "From Valley to Peak." At the evening service Rev. W. P. Brown, of James Bay United Church, will occupy the pulpit of Metropolitan, his theme being "Building a Foundation."

The music for Sunday includes the morning anthem, "O Love the Lord," by Sullivan, and James Matheson's solo, "O Blessed Redeemer," by Newton. At the evening service the anthem by Aldrich, "My Hope Is in the Everlasting," will be sung and Mrs. R. A. Gurney will sing for her solo, Wooler's "Hear My Cry, O Lord."

A forward movement among the young people of Metropolitan is being realized, with splendid turn-outs in the task of resurfacing their tennis courts, on which they expect to be ready to play on the first of the month. On Monday evening Edward Parsons will give the young people "An Hour With the Great Musicians."

Pastor to Tell What Missed by Nonchurchgoer

"The Ascension of Christ" is the subject of the morning sermon by Rev. M. S. Richardson in Emmanuel Baptist Church. "What the Nonchurchgoer Misses" is the evening theme, from John xx, 24: "Thomas was not there."

Spiritualist Temple
1414 Douglas Street
Sunday, 3 P.M.
"THE MEANING OF PERSONALITY"
7:30 P.M.—Rev. R. J. Bennett. Subject
"PRAYER AND ITS RESULT"
Messages—Mrs. McDermott
Duet, Mrs. J. C. Williams and Miss Lewis
Monday, 8 P.M.—Rev. R. J. Bennett

Spiritual Mission
1218 Broad Street, S.O.E. Hall
Speaker, MRS. SCOTT
Sunday, 7:30 P.M.—Address
"ALL GIFTS VALUELESS WITHOUT CHARITY"
Spirit Messages After the Address
All Welcome Strangers Invited

UNITY CENTRE
739 Yates Street
Speaker at Both Services
MRS. GORDON GRANT. Subject:
"THE ASCENSION FROM EARTH TO HEAVEN"
Sunday School, 11 A.M.
Superintendent, Harold Pratt
7:30 P.M.—Subject:
"WHAT IS TRUTH?"
Tuesday, 2:45 P.M.—The Rest and Healing Hour
Thursday, at 4 P.M.—Musical Healing
Thursday Evening, at 7:45—The Usual Study Class
Office Hours, 2 to 4
Reading-Room Open 10 A.M.-5 P.M.
Noon Prosperity Service Every Day
The Entire Unity Work is Carried on by Love Offerings

First Church of Christ, Scientist
Chambers and Pandora Avenue
This Church Is a Branch of the Mother Church
The First Church of Christ, Scientist, in Boston, Massachusetts
Sunday Services, 11 A.M. and 7:30 P.M.
"DOCTRINE OF ATONEMENT"
Sunday School—9:45 and 11 A.M.
Testimonial Meeting Wednesday, 8 P.M.
Reading-Room and Lending Library, 113 Hayward Building
All Are Welcome

Christ Church Cathedral
Sunday, April 19, at 3 P.M.
"Song of Destiny," Brahms. "Two Psalms," Holst.
CHOIR AND ORCHESTRA COLLECTION

BRITISH ISRAEL ASSOCIATION
Gordon Block, 739 Yates Street
A Lecture Will Be Delivered by MR. W. H. BLACKALLER. Subject:
"ANOTHER GENTILE THRONE GONE TO THE DISCARD; A FURTHER CALL TO ISRAEL. PREPARE TO MEET THY GOD"
TUESDAY, APRIL 21, AT 8 P.M.
A Lecture Over CKWX From Vancouver, Sunday, at 5:30 P.M.
Visitors Are Welcome A Lending Library for the use of Members

Metropolitan United Church
Corner Pandora Avenue and Quadra Street
Rev. C. T. Scott, D.D., Interim Pastor
Fred J. Robins, Director of Young People's Work; Edward Parsons, Organist
Frederic King, Choir Leader
Sunday School, 9:45 A.M.; Class Meeting and Adult Bible Class, 10 A.M.
11 A.M.—"FROM VALLEY TO PEAK"—REV. DR. C. T. SCOTT
Anthem, "O Love the Lord" (Sullivan)
Solo, "O Blessed Redeemer" (Newton), Mr. James Matheson
7:30 P.M.—"BUILDING A FOUNDATION"—REV. W. R. BROWN
Anthem, "My Hope Is in the Everlasting" (Aldrich)
Solo, "Hear My Cry, O Lord!" (Wooler), Mrs. R. A. Gurney
Monday—Young People Meet at 8 P.M. Wednesday, 8 P.M.—Midweek Prayer Service

CENTRAL BAPTIST
Pandora Avenue (Between Blanshard and Quadra Streets)
Pastor, J. B. Rowell
We Preach Christ Crucified, Crowned and Coming
Morning Worship at 11—"THE SILENCING VERDICT OF SCRIPTURE" (Being Expositions in the Epistle to the Romans)
Followed by the Lord's Supper and Reception of New Members
Sunday School and Bible Classes at 2:30 P.M.—All Welcome
Evening Gospel Service at 7:30 (Song Service at 7:15)
"ANNIHILATION"
Or, "CONDITIONAL IMMORTALITY AND THE 'ISMS'"—Will the Wicked Cease to Be?
Come, Enjoy Our Warm-Hearted, Evangelistic Services

Emmanuel Baptist Church
Corner Fernwood and Gladstone
Rev. M. S. Richardson, M.A., Pastor
Mr. Fred Parfitt, Choir Director
Miss W. Skewcroft, Organist
9:45 A.M.—Sunday School
11 A.M.—Sermon, "THE ASCENSION"
Anthem, "The Lord Is Lovinc" (Garrett)
7:30 P.M.—Sermon
"THE NON-CHURCH-GOER"
Or "What a Man Missed by Not Being a Church"
Anthems, "Thou Wilt Keep Him in Perfect Peace" (Lee Williams), "The Radiant Morn" (Woodward)
Solo, "The Holy City" (Adams), May Zala
Baptism at Close of Evening Service
Strangers Will Find a Hearty Welcome

DR. A. F. BARTON
at
Progressive Thought Temple
935 Pandora Avenue
Sunday, 7:30 P.M.
"AWAKENING YOUR SUBCONSCIOUS MIND"
Tuesday, 8 P.M.—Health Lecture, Dr. Barton on
"THE REJUVENATION OF AUNT MARY"
All Welcome Freewill Offering
Dance—Wednesday, 8:30, S.O.E. Hall Admission, 35c

BRITISH ISRAEL
An Address, With Lantern Slides, Will Be Given by E. E. RICHARDS on
"THE PASSING OF THE SPANISH MONARCHY AND THE PREDICTED FALL OF THE LATIN EMPIRE" (Rev. xvii)
Monday, April 20, 8 P.M., in Alexandra Club, Campbell Bldg., Fort St. All Welcome

FIRST UNITED CHURCH
(Formerly First Presbyterian Church), Cor. Balmoral Road and Quadra Street
Minister, Rev. W. G. Wilson, M.A., D.D.
Assistant Minister, Rev. Bruce G. Gray Precentor, W. C. Fyfe
Sunday Services
Rev. Dr. Wilson Will Preach at Both Morning and Evening Services, 11 and 7:30 o'Clock
Sunday School
9:45 A.M.—Intermediate and Seniors and Classes for Young People
11 A.M.—Beginners, Primaries and Juniors
Morning Music—Soprano Solo, "Jerusalem" (Mendelssohn), Mrs. W. H. Wilson
Anthem, "Lift Up Your Heads" (Ashford)
Evening Music—Ladies' Chorus, "The Lord Is My Shepherd" (Smart)
Anthem, "Hesken Unto Me" (Sullivan)

NEW THOUGHT TEMPLE
720½ Fort Street
(Life Member International New Thought Alliance)
Rev. Lionel C. Kenworthy Mrs. C. C. Warn, Pianist
MRS. LELA D. COMBS
Of Tacoma, Wash., Speaker
11 A.M.—"THE PSYCHOLOGY OF JESUS"
7:30 P.M.—"THE INVISIBLE PILOT"
Soloist, Mrs. T. R. Bowden, "God Is Our Refuge" (Lewis Carey)
Monday, 2:30 P.M.—"Science of Being"; 8 P.M.—"Ships That Never Sailed"
Tuesday, 2:30 P.M.—"Science of Being"; 8 P.M.—"How to Make Your Life a Channel for the Dynamic Currents of Divine Love"
Wednesday, 2:30 P.M.—"Science of Being"; 8 P.M.—"Follow the Gleam"

CITY TEMPLE
Rev. Clem Davies, B.A., B.D., D.D., Minister
George A. Downard, Director of Music
11 A.M.
"INSPIRATION"
DR. DAVIES
ST. GEORGE'S BOYS' CHOIR
(of Vancouver)
7:30 P.M.
ST. GEORGE'S CHORISTERS
Sacred Concert
Dr. Davies on
"AN IMPERIAL RACE"
"Is British-Israelism Credible?" "Will the British Throne Topple?"
ROYAL VICTORIA

FINANCE - COMMERCE - MARKETS

Auburn Recedes 35 Points; Other Losses Moderate

NEW YORK, April 17 (AP).—The stock market was still troubled by selling today and found the demand considerably smaller than the supply.

A rally in the first hour thinned out as soon as bear traders began to find weak spots among the specialties. By noon the improvement, amounting to a point or so, had disappeared, and by mid-afternoon the market had become reconciled to the downward trend. Professionals then widened the spread from Thursday's final quotations by hammering holes in a number of industrials, but generally speaking the net losses were moderatae.

Activity increased during the late selling, running sales up to 2,500,000 shares, the largest volume in a fortnight.

Auburn Auto took the skids for a 35-point drop, putting it 60 points below the year's high made on Tuesday.

United States Steel was pushed down to 130 1-8, closing at 130 1-2, off 1 1-2 net. Utilities were weaker. High grade rails fought off selling, although there were enough losses elsewhere to put the standard statistics group average at a new low for the year.

The two current features of the foreign exchange markets, Spanish peseta and Argentine peso, steadied, although the Brazilian milreis made a new 1931 low. Dutch guilders rallied.

The bond market wavered back and forth in quiet trading and the majority of closing prices showed little change from Thursday.

Losan & Bryan
(All Fractions in Eighths)

	High	Low	Close
ELECTRICAL AND MANUFACTURING			
Allis Chalmers Mfg.	32-3	31-5	31-5
Amn. Brown Boveri	7-6	..	7-6
Elec. Auto Lite	59-3	54-4	54-4
El. Storage Batt.	60	58-6	58-5
Foster Wheeler	46-3	44-3	44-3
General Electric	44	43	43-3
Int. Combus. Engr.	2-5	2-3	2-3
Westinghouse El.	77-4	75-4	76-4
Gen. Realty	7-1	6-1	6-5
MISCELLANEOUS AND MANUFACTURING			
Abitibi Power & Paper	7-4	7-3	7-4
Amn. Can Co.	119-3	116-5	117-2
Amn. Safety Razor	50-4	50-3	50-3
Bendix	20	19	19-1
Burroughs Adding	35-6	34	34
Case Threshing	96-3	87-5	88
Columbia Graph.	11	10-5	10-5
Consolium Nairn	10-6	10-3	10-2
Continental Can	58	57	57
Curtiss-Wright	4	3-7	3-7
Dupont de Nemours	61-5	56-5	56-6
Eastman Kodak	158-4	156	156
Gillette	33-2	30-3	30-3
Gold Dust	38-7	37-6	37-6
Intl. Harvester	49-4	47-6	48
Nat. Cash Register	28-4	27-2	27-3
Pullman	44-2	43-2	43-7
Radio Corpn. of Amn.	21	19-6	19-6
Remington—Rand	11-4	10-6	10-6
Simmons Co.	15-7	15	15
Underwood Type	94	53-1	54
Worthington Pump	79	67-4	68-1
RAILS			
Allegheny Corpn.	7-7	7-6	7-6
Atchison	160	158	160
Atlantic Coast	96	95	95
Balt. & Ohio, ex-d.	67-5	66-1	66-2
Canadian Pacific	38-1	37-2	37-4
Ches. & Ohio	39-6	39-4	39-4
Chicago & Northw.	34-4	34	34-4
Chicago Gt. West	6-1	..	6-1
C., M. & St. Paul	5-6	5-5	5-5
Chicago Rock Island	51	50-3	51
Del., Lack. & West.	70-4	70	70
Erie	26-4	..	25-4
Gt. Northern pfd.	59-2	59-4	58-4
Ill. Central	66	64-3	65-3
Lehigh Valley	54	53-7	54
Mo., K. & Tex.	17-4	17-3	17-3
N.Y. Central	104-6	102	104
N.Y., New Haven & H.	73-4	72-4	72-7
Norfolk & West.	191	190	190
Northern Pacific	46	45-1	46
Pennsylvania R.R.	95-4	95-1	95-4
St. Louis San Fran.	25	22-5	22-5
Southern Pacific	91-3	90	90
Southern Ry.	38-4	38	38-2
Union Pacific	168	165	168
Wabash	15	..	15
STEEL AND IRON			
Amn. Car & Foundry	27-4	..	27-4
Amn. Locomotive	31	..	31
Amn. Steel Foundry	21	16-1	19-1
Baldwin Loco	20-3	20-1	20-2
Bethlehem Steel, ex-d.	49	47-6	48-1
Byers (AM) Co.	45-2	41-6	41-6
Colo. Fuel & Iron	19-1	18	19
Crucible Steel	46-2	45-1	45-2
Gen. Ry. Signal	69-6	69	69-6
General Tank	63-2	62-1	62-1
Gulf States Steel	22-4	..	22-4
Pressed Steel Car	4-1	..	4-1
Rep. Iron & Steel	19-6	18	19
U.S. Cast Iron Pipe	32-7	29	29
U.S. Steel	133	130-1	130-4
Westinghouse Air Brake	31-1	30	30
AUTOMOBILE AND ACCESS.			
Auburn	275-4	238	238
Briggs	18	17-3	17-3
Checker Cab	13-5	13	13
Chrysler	20-6	16-6	19-6
Continental, M.	3-4	3-3	3-2
Gabriel Snubber "A"	5-4	..	5-4
General Motor	43-7	42-3	42-4
Hudson	19-3	18-4	18-4
Hupp	9-1	8-7	8-7
Mack Truck	38	..	39
Mullins Body	36-4	34	34
Nash	34-6	34-1	34-4
Packard	8-6	8-1	8-2
Stewart-Warner	15-3	14-3	14-3
Studebaker	29-3	22	22
Timken Roller	47-4	46-4	46-6
White	19	..	19
Willys-Overland	5-7	5-2	5-3
Yellow Truck	11-3	10-1	10-1
United Aircraft	30-3	27-5	27-5
TIRES AND RUBBER			
Goodrich	13-6	13-1	13-1
Goodyear	43-2	40-6	40-6
Kelly-Springfield	3-2	..	3-2
U.S. Rubber	15-7	15-1	15-1
PUBLIC UTILITY			
Amn. Foreign Power	37-6	35-5	36
Amn. Power & Light	49-4	48-1	48-1
Amn. Tel. & Tel.	188	184-6	185
Amn. Waterworks	59-5	57-4	57-4
Columbia Gas	26-5	24-1	24-2
Consol Gas, N.Y.	98	95-1	95-2
Elec. Power & Lite	50-1	47	47-3
Inter. Tel. & Tel.	32	28-3	28-2
Louisville Gas	30-1	30	30
North American	75	71	71
Pacific Gas & Elec.	49-8	49-4	49-4
So. Cal. Edison	46-7	46	46-3
Stand. Gas & Elec.	73-3	69-5	70
United Corpn.	23-5	22-1	22-3
Util. Power & Lt. "A"	26	24-4	24-4
Western Union	137	134-7	136
Natl. Power & Lite	35-5	33-3	33-7
FOOD PRODUCTS			
Amn. Sugar	62-4	..	62-4
Borden Co.	76-5	69-1	69-1
Cal. Pkg.	39	39	39
Canada Dry	34-5	34	34
Coca Cola	153-3	150-1	150-6
Cont. Baking "A"	18-3	..	18-3
Corn Products	76-3	73-1	73-1
Gen. Foods	53-3	52-5	52-6
Gt. West Sugar	10	..	10
Loose Wiles Bis. ex-d.	51	50-1	50-1
National Biscuit	75-4	73-4	72-4
Natl. Dairy Prod.	45-4	44-1	44-3
Penick & Ford	36	36-3	36-6
Safeway Stores	53	48-4	49-6
Standard Brands	18-2	17-7	18
United Fruit	81	60-7	60-7
Ward Baking "B"	5-3	5-1	5-2
APPAREL			
Cluett Peabody	30-4	..	30-4
Endicott Johnson	33	..	33
Julius Kayser	17-4	15	15
Real Silk Hosiery	17-4	16	16
U.S. Leather "A"	11-3	..	11-3
RETAIL TRADE			
Assoc. Dry Goods	21-7	..	21-7
Drug, Inc.	74-6	72-2	73
S. S. Kresge Co.	36-3	36-1	36-1
Krueger Toll	25	24-6	24-6
Montgomery Ward	21-1	20	20-1
Sears Roebuck	51-6	50-1	50-1
Schulte Retail	10-1	10	10
F. W. Woolworth	60-7	59-4	59-6
TOBACCO			
Amn. Tobacco "B"	137-4	134-5	135-3
Consol Cigar	25-4	..	25-4
General Cigar, ex-d.	36	..	36
Lissett Meyers "B"	84-3	83-4	83-4
Lorillard	18-1	17-4	17-4
Reynolds Tobacco "B"	50-1	50-1	50-1
MISCELLANEOUS			
Certainteed Prod.	4-7	..	4-7
Fox Film "A"	34-4	23-4	23-4
General Asphalt	27-6	26-1	26-1
Intl. Cement	45-6	43-5	43-5
Johns-Manville	57-6	55-5	55-5
Loews	48-4	47-4	48
Otis Elevator	47-4	46	46-4
Paramount Famous	27-7	38	38
Radio-Keith-Orph.	21-3	20-1	20-2
Shubert Theatre	5-2	5-1	5-2
Tex. Pac. Land	13-4	12	12
Trans America	11-4	10-5	10-6
U.S. Realty	24-3	24	24
Warner Bros.	11	10-4	10-4
Comw. & South.	93	91	91
Amer. International	17-7	17-1	17-1
CHEMICAL			
Air Reduction	89	85-1	85-3
Allied Chemical	132-6	131	131-4
Colum. Carbon, ex-d.	79-4	78	76-7
Com. Solvents	15-1	14-3	14-3
Davison Chem.	15-4	15-1	15-1
Freeport, Texas	32-6	32	32-1
Lambert	81-7	80	80
Lehn & Fink	11	..	11
Mathieson Alkali	23-5	23-4	23-4
Natl. Distillers	29-3	29-1	29-1
Tex. Gulf Sulphur	45-3	44-5	44-5
Union Carbide	58-7	57	57
U.S. Ind. Alcohol	35	36-5	36-6
OIL AND REFINING			
Amerada	18-4	..	18-4
Atlantic Ref.	17-3	16	16-1
Barnsdall	10-1	9-6	10
Cont. Oil	8-4	8	8
Houston Oil	48-8	46-1	46-1
Mid Cont. Pete	10-4	10-3	10-3
Phillips Petro	9-4	9-1	9-2
Prairie Pipe	23-3	23-6	23-6
Pure Oil	7-7	..	7-7
Richfield Oil	2-4	..	2-4
Royal Dutch	33-3	32-3	32-4
Shell Union Oil	8-8	6-4	6-6
Sinclair Cons. Oil	11-4	11-3	11-4
Skelly Oil	7-4	..	7-4
Stand Oil, Cal.	43	42-3	42-4
Stand Oil, N.J.	42-3	41-3	41-3
Stand Oil, N.Y.	21-3	21	21-3
Texas Corpn.	27-3	26-6	26-6
Texas Pac. Coal	4-4	..	4-4
Union Oil, Cal.	20-6	20-3	20-3
MINING AND SMELTING			
Alaska Juneau	14-5	13-6	14-1
Amn. Metal	17	..	17
Amn. Smelting, ex-d.	44-6	42-4	43
Anaconda Copper	32-2	31-5	31-6
Calumet Hecla	8-5	..	8-5
Cerro De Pasco	22-1	21-4	21-4
Doma	10-7	10-6	10-7
Granby	17	16-6	16-6
Howe Sound	22	..	22
Intl. Nickel	16-7	16-3	16-3
Kennecott	24	23-3	23-3
Mesma Copper	20	19-4	19-4
McKesport Tin	65-1	90	61
Nevada Cons.	10-2	10-1	10-1
U.S. Smelting	31	30-6	30-6
Vanadium	45-3	43-4	44-1

FOREIGN EXCHANGE

NEW YORK, April 17 (AP).—Foreign exchanges irregular.

France—3.96 31-32; cables 3.61 1-32.
Italy—5.23 5-16; cables 5.23⅝.
Belgium—13.89⅝.
Germany—23.79⅞.
Holland—40.12⅝.
Sweden—26.77½.
Denmark—26.74.
Switzerland—16.26.
Spain—10.13.
Portugal—4.50.
Greece—1.29⅝.
Poland—11.20.
Czechoslovakia—3.85 15-16.
Jugoslavia—1.75⅝.
Austria—14.06.
Rumania—.59 9-16.
Argentina—33.50.
Brazil—7.30.
Tokio—49.25.
Shanghai—31.37½.
Montreal—99.93⅝.
Mexico City (gold peso)—47.45.

STERLING EXCHANGE

NEW YORK, April 17.—Demand 485⅝; cables 485⅝; sixty-day bills 483 7-32.

TORONTO MINING STOCK EXCHANGE

TORONTO, April 17 (CP).—Prices still retained their irregular trend in today's session on the mining market, but several strong spots gave the board an improved appearance, with the close showing losses and gains about evenly divided.

Teck Hughes dropped below $8 to close off a quarter, but Hollinger gained 10, however. Wright-Hargreaves was up 5, and Sylvanite and Nipissing also registered small advances. In the lower-priced group, Kirkland Lake Gold sold up 6, but Moss, Macassa, Howey and Barry-Hollinger lost ground.

Nordon and Sarnia recovered a couple each, and Acme Gas was up a point. Olga dropped 2 and Commonwealth a cent. Other lower-priced oils were quiet.

Stocks and Bonds

(A. E. AMES & CO., VICTORIA)

(A. E. Ames & Co.)

	Bid	Asked
Abitibi Power & Paper, pfd.	31	31½
Beatty Bros., com.	..	15
Beatty Bros., pfd.	..	75
Bell Telephone	146½	147
Brazilian T. L. & P.	20½	20¾
B. A. Oil	11	..
B. C. Packers	1½	2
B. C. Power "A"	39¾	40
B. C. Power "B"	14	14½
Canadian Bakeries "A"	..	14
Can. Canners "B"	11¾	11½
Can. Cement, pfd.	95½	..
Canada Gypsum	9½	9¾
Canadian Hydro Electric	78	77
Canadian Pacific, N. Y.	37¼	..
Cockshutt Plow	6	8½
Con. Smelters	141	142
Cosmos Imp. common	7¼	8½
Dominion Bridge	42½	..
Dominion Glass	133	135
Dom. Textile	77	80
Ford of Canada "A"	23¾	23½
Frost Steel & Wire, com.	..	14
Frost Steel & Wire, pfd.	..	66
General Steel Wares	5¼	5¾
Goodyear Tire	102	..
Hamilton Bridge	14¾	15
Hinde & Dauch., com.	4	..
Imperial Oil	13¾	14
Imperial Tobacco	10	10¼
International Nickel	16½	16⅝
International Petroleum	12	12¼
Internetional Utilities "A"	42⅝	43¾
Lake of the Woods, com.	11	12
Mastey-Harris common	6½	7
McColl Frontenac	15⅝	16
Montreal Power	60¼	60⅝
Nat. Breweries	31⅝	31⅞
Noranda	24.10	24.35
Ogilvie Flour	..	270
Ottawa L. H. & P.	91¼	..
Page-Hersey Tubes	84½	85
Power Corporation	58	59
Quebec Power	42⅛	43
Riverside "A"	12⅛	..
Service Station "A"	19½	19¾
Service Station, pfd. "A"	75	78
Shawinigan W. & P.	52½	53
Sherritt Gordon	.98	1.00
Sherwin-Williams	26½	27½
Steel of Canada, common	26¾	27¼
Sudbury Basin	.91	.70
Voutures	.60	.83
Walkers G. & W.	7	7¼
Winnipeg Electric, common	.16	19

FOREIGN BONDS
(Losan & Bryan.)

	Bid	Asked
Antioquia 7's, 1945 "A"	56	63¾
Argentine 6's, 1957	90¼	92
Argentine 6's, 1959	90½	92
Australia 5's, 1945	106½	107
Belgium 6's, 1955	104⅝	104⅞
Belgian 7's, 1956	114½	114½
Belgian 7's, 1956	110½	110½
Bolivia 8's, 1947	33	34
Bogota 8's, 1945	80	86
Brazil 8½'s, 1957	51½	55
Bordeaux 6's, 1934	104	105½
Buenos Aires 7's, 1957	80	83
Buenos Aires 7½'s, 1947	90	91½
Chile 6's, 1960	75	78½
Chile 7's, 1942	91	91⅝
Chile 6½'s, 1957	78	64⅝
Costa Rica 7's, 1951	68	72½
Denmark 5½'s, 1955	101¼	101⅞
French 7's, 1949	118	118¼
French 7½'s, 1941	125¼	125⅝
Finland 7's, 1950	98	99
German 7's, 1949	104⅝	105½
Graz 8's, 1954	99	99½
Hungary 7½'s, 1945	92	93¼
Hugo Stinnes 7's, 1938	85	85½
Hugo Stinnes 7's, 1946	77	77⅝
Italy 7's, 1951	100	100¼
P. U. 7's, 1957	64	95
Japan 6½'s, 1954	105	105⅝
Lyons 6's, 1934	104⅝	106
MSS. 6's, 1934	104¼	105¼
Nord 6½'s, 1950	108½	109½
Norway 8's, 1944	104⅝	105½
Paris Orleans 7's, 1945	102	..
Polish 6's, 1940	70	70⅝
Paraguay 6's, 1916	104	105
Paraguay 7's, 1959	107½	107⅞
Pix. 7½'s, 1956	40	50
Seine 7's,	107¼	108
SSS 6's, 1936	106½	107
Siemen Halske 6½'s, 1951	100	100½
Uruguay 6's, 1960	97	98
Uruguay 8's, 1946	101¼	104

NEW YORK CURB
(Losan & Bryan.)

	Bid	Asked.
Asad G. & E. "A"	20	30½
Cecil Syndicate	1½	1⅝
Cities Service, cont.	17	17½
Cities Service, pfd.	83½	84½
Club Alum	3⅝	3
Columbia Syndicate	¼	⅝
Cont. Oil	4⅝	10
Creole Pete	3⅝	3¾
Durant Motors of Del.	2	2⅛
Electric Bond & Share	44½	44⅝
Engineers Gold	¼	⅜
Gulf Oil	58⅝	69⅝
Hudson Bay M. & S.	5⅝	9⅝
Lion Oil Refg.	6½	8
Newmont Mining	42⅝	43⅝
Noranda Mines	23¼	22⅝
Ford "A"	23⅝	..
Niles Bement Pond	15½	19½
Pantepec Oil	1⅛	1⅛
Premier Gold	⅝	¾
Shattuck Denn	4⅛	4⅛
Standard Oil, Ind.	29⅝	30¼
Stutz Motors	29	28
Todd Shipyard	47	48
Trans. Cont'l Airway	6¼	7
Imperial Oil Canada "C"	13⅝	14¼
Int'l Petroleum	13	13⅝
United I. & P. Class "A" New	32⅝	33⅝
United Verde Extn.	10	10¼
Vens Pete	½	1
Vacuum Oil	49⅝	50¼
Hollinger	8	8⅝
Bunkerhill & Sullivan	49	50
United Founders	7½	..
United Gas	8⅝	..

NEW YORK SUGAR

NEW YORK, April 17 (AP).—Raw sugar showed further declines early today under continued liberal offerings of duty frees, with prices declining 2 points to the basis of 3.28 for spots, duty paid. Sales were 22,000 bags Porto Rican for prompt shipment to local and outport refiners at this level.

Refined was unchanged at 4.50 for fine granulated, with second-hands quoted at from 4.42 1-2 to 4.45. There were fair withdrawals on old contracts, but new business continued light.

WHEAT MARKET CLOSES HIGHER

Profit Selling Reduces Gain —Rain or Snow Is Predicted for Alberta

WINNIPEG, April 17 (CP).—Although dipping from the high points on a break in the weather at Calgary and Edmonton, the wheat market remained stronger today and closed 5-8 to 7-8 higher. Export business was placed at about a million bushels. There was good pit buying at times by seaboard and Continental interests.

The high points reached before the mid-session were 1 1-8 to 1 cent over the previous close. Around 11 o'clock, reports came in of snow in Calgary, and probabilities of rain both there and at Edmonton, and this caused some profit taking and a tendency for figures to ease off.

(Logan & Bryan.)

	High	Low	Close
Wheat—			
May	63	62	62⅝
July	64	63½	64
Oct	65½	65¼	65⅝
Oats—			
May	29⅝	29	29¼
July	30⅝	29½	29⅝
Oct.	31⅝	31½	31½
Rye—			
May	33⅝	33	33⅝
July	35⅝	34⅝	35
Oct.	38⅝	37⅝	37⅝
Barley—			
May	30¼	29⅝	30
July	31⅝	31	31¼
Oct.	33⅝	33¼	33½
Flax—			
May	108⅝	106¼	106½
July	106⅝	107	108⅛
Oct.	110⅝	104½	110¼

INDEMNITIES

Wheat—	Bids	Offer
May	62¼	63⅝
July	63¼	65
Oct.	65½	66⅝

CASH CLOSES

Wheat—1 N., 62; 3 N., 60¼; 3 N., 58¾; 4 W., 52⅝; 5 W., 50½; 6 W., 43⅝; feed, 45⅝; track 62⅝.

Oats—2 CW., 29⅝; 3 CW., 36¼; Ex. 1 feed, 28; 1 feed, 25¾; 2 feed, 22½; rej., 16⅝; track, 29¼.

Rye—1 and 2 CW., 33⅝; 3 CW., 29⅝; rej., 25⅝; track, 31½.

Barley—3 CW., 29⅝; 4 CW., 27⅝; 5 CW., 25½; 6 CW., 24⅝; track, 29⅝.

Flax—1 NWC., 105⅝; 2 CW., 101⅝; 3 CW., 91½; rej. 91½; track, 106.

CHICAGO QUOTATIONS.

Wheat—	High	Low	Close
May	64¾	64	64
July	65	63⅞	64¼
Sept.	64¼	63⅝	63⅞
Dec	63⅝	58⅛	67¼
Corn—			
May	62⅝	61½	61¼
July	63⅝	62⅝	62⅝
Sept.	62⅝	61½	61⅝
Dec.	55	54	54

INDEMNITIES

Wheat—	Bid	Offers
July	63⅝	65⅝
Sept.	63⅛	64⅝
Dec.	56¼	56⅛

CASH CLOSES

Wheat—1 R., 53 @ 63½; 3 H., 63; 1 NS., 83⅝; 1 M., 63½; 3 M., 63.

Corn—2 M., 60½; 3 M., 59¼ @ 60¼; 1 Y., 62 @ 63; 2 Y., 61 @ 62½; 3 Y., 59¼ @ 60¼; 4 Y., 57¼ @ 58⅝; 5 Y., 56½; 3 W., 62½ @ 63; 3 W., 61½.

Corn, Old—1 Y., 63½ @ 64.

Oats—2 W., 31⅝ @ 32⅝; 3 W., 31 @ 31½; 4 W., 29½.

Rye—No. 1, 44⅝.

Montreal-Toronto Stock Quotations

(Losan & Bryan)
(All fractions in eighths)

	High	Low	Bid
Abitibi Power	..	..	7-2
Alberta Pacific	..	..	65
Atlantic Sugar	..	..	35
Bell Telephone	..	..	147
B.C. Packing	..	..	1-4
Brazil	20-5	20-4	20-4
B.C. Power "A"	40	39-5	39-7
B.C. Power "B"	14-3	14-3	14-3
Can. Car Foundry	13-4	13-1	13-1
Can. Cement	15	14	14
Can. Cement pfd.	..	..	95-1
Can. Gen. Elec.	..	..	360
Can. Ind'l Al. "A"	4-2	4	4
Can. Malting	..	..	3-4
Can. Steamers	..	..	7
Cockshutt Plow	..	..	8
Con. M. & Sm.	142	140-4	141
Dom. Bridge	43	42	42-6
Dom. Glass	..	..	123
Dom. Textile	77	76-4	76-4
Fraser Cos.	..	..	1-1
Gen. Steel Wares	..	..	5-2
Hamilton Bridge	..	..	14-5
Intl Nickel	16-6	16-3	16-4
Lake of the Woods	..	..	10-2
Massey-Harris	..	..	6-4
Montreal Power	60-4	60-2	60-2
Nat. Brewing	33	31-5	31-6
Nat. Steel Car	..	..	28
Ogilvie	..	..	370
Power Corp.	..	..	58
Shawinigan	52-4	62-3	52-4
Steel of Can.	37-5	36-5	37
St. Lawrence Flour	..	..	15
Winnipeg Elec.	..	..	18-3
CURBS			
Ask'd Brewries	9	8-6	6
B.A. Oil	11-6	10-4	11-1
Canada Dredge	..	..	34
Distillers-Seagram	11-3	11-1	11-3
Dryden Paper	..	..	4
East Dairies	..	..	32-4
Imperial Oil	14	13-7	14
Imp. Tobacco Can.	..	..	10
Inter. Petroleum	..	..	12
McColl-Frontenac	..	..	16
Pase-Hersey	97	95	95
UTILITIES			
Inter. Utilities "A"	..	..	43
BANKS			
	Bid	Asked	
Canadienne	175-3	..	
Commerce	226	..	
Montreal	291-4	..	
Nova Scotia	317	..	
Royal	283	285	
MISCELLANEOUS			
	High	Low	Bid
Can. Gypsum	9-4	9-2	9-4
Can. Dredge	..	..	34
West. Can. Flour	..	..	30-3
MINES			
Amulet	..	..	34
Coast Copper	..	..	5.70
Hudson Bay	5.50	5.45	6.50
Hollinger	6.15	6.10	6.10
Lake Shore	..	..	27.50
Mining Corp.	2.00	1.69	1.99
McIntyre	35.50	34.35	34.25
Nipissing	..	..	1.90
Noranda	15.00	16.00	10.00
Premier Gold	66	65	66
Pend Oreille	..	..	1.30
Teck Hughes	6.15	6.00	6.10
Treadwell	..	..	1.85
Wright-Har.	3.90	3.80	3.90

METAL MARKET

LONDON, April 17 (AP).—Standard copper, spot, £43; futures, £43 12s 6d; electrolytic, spot, £45 15s; futures, £46 15s.

Tin, spot, £112 17s 6d; futures, £114 5s.

Lead, spot, £12 10s; futures, £12 15s.

Zinc, spot, £11 7s 6d; futures, £11 17s 6d.

AT NEW YORK

NEW YORK, April 17 (AP).—Copper, quiet; electrolytic, spot and futures, 9 3-4@10.

Iron, quiet; unchanged.

Tin, steady; spot and nearby, 25.25; futures, 25.37.

Lead, steady; spot New York, 4.50; East St. Louis, 4.25.

Zinc, easy; East St. Louis, spot and futures, 3.70.

Antimony, 6.65.

Odd Amount Provincial Government Bonds

	Price	Yield
$1,000 Prov. of Alberta 4½%, June 1, 1967	97.39	4.65%
$3,000 Prov. of Alberta 5%, Feb. 15, 1940	102.18	4.70%
$7,000 C.N.W. (Alta. Gtg.) 4½%, Feb. 16, 1942	98.72	4.65%
$4,000 Prov. of Saskatchewan 6%, Feb. 1, 1936	105.51	4.75%
$5,000 Prov. of British Columbia 4½%, 1949	100.00	4.50%
$5,000 Prov. of British Columbia 4½%, Jan. 23, 1969	100.00	4.50%
$1,000 Prov. of British Columbia 6%, Oct. 26, 1941	110.24	4.75%
$2,000 Prov. of British Columbia 6%, Aug. 15, 1941	110.24	4.75%
$5,000 B.C. Gtg. Vancouver and District Joint Sewerage 4½%, Sept. 1, 1970	99.75	4.52%

A. E. AMES & CO.
LIMITED
We Invite Inquiries
Orders executed on the Montreal and Toronto Stock Exchanges and Curb Markets at minimum commission rates
MONTREAL NEW YORK TORONTO VANCOUVER LONDON, ENG.
Tel. E 4171—301-313 Belmont House, Victoria

Recording Your Investment Holdings
The pocket-size edition of our Stock and Bond Register will enable you to keep a very complete and convenient record of your investment holdings, including amount and date of each transaction, purchase price, selling price, monthly income from coupons or dividends, and other pertinent data.
Write for One of These Records
ROYAL FINANCIAL CORPORATION, LTD.
723 Fort St., Victoria, B.C. H. W. MILLER, Mgr. Phones G 8144-5

Announcement—
We beg to announce the opening of a Bond, Real Estate and Insurance Business at 649 FORT STREET
Oliver, Stewart Clark & Co., Ltd.
PHONE E 5041

HEAVY HAULING
Safe, Machinery and Boat Moving
JOSEPH HEANEY, LIMITED
Phones: G 7631 and E 5137
"WE DELIVER THE GOODS"

Home Drops to 75; Pend Orielle Sags; Most Issues Firm

VANCOUVER, April 17.—After a brief uprush in selected issues, the Vancouver exchange settled down into a dull rut in the closing hour, Friday. Aside from weakness in base metals and a few of the oils, prices closed firm.

Revival of hopes of early production at the Crow's Nest well turned attention to the Flathead Valley oils. Amalgamated and Crow's Nest, in heavy turnover, rallied in the forenoon, but both issues closed unchanged. On a movement of 100 shares, Home dropped to 81 cents, and broke to a new minimum of 75 cents on the final bid, a net loss of 8 cents. A. P. Consolidated dipped 2 cents net to 32 cents, while Merland fell 1 cent to 14 cents.

Bears concentrated on Pend Oreille and forced the stock down from an opening at 1.30 to 1.25, to close at 1.20 bid, down 10 cents below Thursday's final quotation. Reeves McDonald followed the trend in the leader and ended the day off 3 cents at 37 cents. Oregon Copper lost the gains of the previous session and sold down to 9 cents bid, a net decline of 2 cents.

Aside from fair accumulation in Big Missouri,

MARINE and TRANSPORTATION

Still Believe in Captain Kidd and Pirate Treasure

Seekers for Buccaneer Gold Ready to Start Active Search at Scene of Old Shaft—Nova Scotia Coast Has Vast Possibilities

Yet another small fortune is to be spent during 1931 on Oak Island, Chester Bay, Nova Scotia, the graveyard of a good many small fortunes. For on this tiny tree-topped bit of land, thrusting itself up from the waters in the midst of three hundred like bits of land, is supposed to be buried the treasure of that hero of 'teen age boys—Captain Kidd.

According to legend, the little island in Chester Basin resounded to the oaths and shouts of Captain Kidd's buccaneers, as a secure and lasting resting-place for the plunder of a good many treasure ships was prepared, while Captain Kidd himself stood grimly by and looked on.

The legend of the treasure persisted, and periodic attempts at raising it were made until the beginning of the present century. Then operations commenced in real earnest. A syndicate for treasure-hunting was formed, and the island was carefully explored for likely spots for the cache. Digging commenced almost at once, and the story has it that after many days' work the search bade fair to be rewarded, for at the bottom of one of the shafts could be seen an iron-bound chest, with great brass hasps. As it was then approaching darkness, operations were halted until the next day.

SHAFT FULL OF WATER

But the treasure seekers had reason to regret their delay, for in the morning their shaft was found to be full of water. Only slightly dismayed, however, the workers rigged a pump and tried to pump out their shaft. Another, and yet another pump was tapped to the shaft, but the level of the water showed no decrease. They then came to the conclusion that they had been unfortunate enough to allow their shaft to open upon the ocean, and that they would have to pump dry the whole Atlantic Ocean before they again saw the chest.

Again, the treasure-raising operations ceased to be carried on intermittently through the intervening years until the present day. Now Frederick L. Blair, an American, interested in the mystery shaft of Oak Island, has announced that he will undertake on a large scale the opening of the shaft, and will spend large sums on his attempt.

The story of Captain Kidd, however, is not the only tale of treasure in Nova Scotia. There is hardly a locality in the little province by the sea that has not its treasure legend, and many of the counties have witnessed large-scale, and sometimes successful treasure hunts.

Somewhere off the wild and rocky coast of Cape Breton lies the French pay ship Chameau, wrecked during the eighteenth century with a large amount of French currency on board. Estimates of this amount vary, but a conservative estimate, based upon French military dispatches of the time, places the amount at about $750,000, in present-day money.

EXPEDITION UNSUCCESSFUL

A thorough-going attempt at raising this treasure was made quite recently by American treasure-hunters, who explored a large part of the east coast of Cape Breton in a little ship. They carried a diver, but without success. The Chameau and her treasure trove still lie at the bottom of the misty Atlantic.

Somewhat better luck—or perhaps worse, according to how one looks at it—was experienced by a Cape Breton fisherman. He actually succeeded in grappling a sack from the sea bottom, and managed to raise it high enough for him and his companion to see it over the side of the boat. But the rotten sacking would not stand the strain, and the bag burst. The emotions of the fisherman and his companion can better be imagined than discribed when they saw the bag burst and a shower of yellow-green coins spill to the sea bottom.

It has been a matter of great concern to treasure-hunters that the jewels and plate of Drucour, commandant of Fort Louisburg at its second and last fall, never have been found. Not so very many years ago, the captain of a tramp schooner arrived in Louisburg and with him he had a chart purporting to show where the plate and jewels of Drucour and his staff were buried. According to the man, they were buried on the edges of a pond known as Barachois.

SCHOONER FOUNDERED

The captain stated that the map had been given him by a dying companion in South Africa. He succeeded in interesting a number of people in his venture, and preparations for a thorough search of the marked location were made. But the captain got a chance to take his schooner to Prince Edward Island with a cargo of coal, and rather than be idle while he was waiting for preparations to mature, he took the cargo. En route back to Louisburg the schooner foundered with all on board, and the map perished with the captain. A half-hearted attempt at finding the treasure was made, but without result.

Through the land of the Acadians, too, tales of buried treasure are rife. According to legend, many of the exiles anticipated being sent away, and, expecting to return again to Acadia, buried their valuables until such return. Also many of them hid their treasures before fleeing from Indian or English raids.

Many attempts at finding these caches have been made. Some of them have been successful, in that quantities of old coins and plate have been found in the Bay of Fundy district of Nova Scotia. But possibly the Acadians had little of great worldly value, for the rewards of the treasure-seeker in this district, while frequent, have been small.

And so not a year goes by but there is a treasure-hunt in some part of Nova Scotia. Apparently the longing of adults to live even in this age the days of Long John Silver and Israel Hands is a mighty and potent factor.

MILL BAY FERRY

WINTER SCHEDULE

Lv. Brentwood	Lv. Mill Bay
9:15 A.M.	10:15 A.M.
11:00 A.M.	11:45 A.M.
12:15 P.M.	1:00 P.M.
2:00 P.M.	2:45 P.M.
3:15 P.M.	4:00 P.M.
5:00 P.M.	5:45 P.M.

Quickest and Cheapest Route for Up-Island Points; 35 Minutes Ferry Crossing; 25 Minutes Victoria to Brentwood Over a Paved Road

UNION STEAMSHIPS, LTD.
To All B.C. Coast Points
Prince Rupert, Stewart, Anyox, Etc. New Steamers
GEO. McGREGOR, Agent
1 Belmont Bldg. Garden 7822

Commander for New Liner Has Been Appointed

SAN FRANCISCO, April 17 (AP).—Appointment of Capt. Fred A. Anderson, now in command of the liner President Wilson, as master of the new $8,000,000 turbo-electric liner President Hoover, was announced late today by the Dollar Steamship Lines. The President Hoover will sail from New York on her maiden voyage in the New York-San Francisco-Manila service on August 6.

JAPANESE MAY BUY FREIGHTER

Canadian Seigneur Will Be Inspected on Arrival at Yokohama

It is understood that the Canadian National Steamships, Limited, freighter Ss. Canadian Seigneur, now due at Yokohama, may be sold to Japanese interests. Negotiations, it is believed, are being carried out through a Vancouver shipping firm.

The ship left Victoria early in March with a cargo of lumber for Japan, which she had loaded at Island and Mainland points. It was expected she would arrive back on this Coast in time to resume her regular place in the intercoastal Summer service between Western Canadian ports and the St. Lawrence River. If she is sold, her place will be taken by one other of the company vessels available.

The Canadian Seigneur will be inspected at Yokohama by the possible purchasers within the next few days, it is stated. The ship is built of steel and was launched in 1919 at the Vickers' plant, Montreal. She is of 8,100 deadweight tons.

PLANE WRECKAGE IS MYSTERIOUS

Parts of Flying Machine Found Drifting in Cook Inlet

Wreckage discovered in Cook Inlet, Alaska, may be traced to some large plane lost on a California-Hawaii flight in the past two years, Frank Dorbrandt, well-known Arctic aviator, stated at Seattle yesterday. Dorbrandt, who is on a visit to the Puget Sound city, stated that it was determined it could not be wreckage of an Alaskan plane and expressed the opinion it was a huge seaplane, possibly belonging to the United States navy, which drifted from far out in the Pacific.

A five-foot section of an aileron, silver colored, mahogany instrument board and a section of a wing were found at Anchor Point, Cook Inlet, a few months ago, and Associated Press dispatches from Alaska said it was thought they may have been from the plane in which Russet Merrill, Alaskan flyer, was lost. Dorbrandt differed with this, and said that the wreckage was from a ship twice the size of Merrill's, and he knew the instrument board was not Merrill's, since he himself had installed the instruments for the lost pilot. No other Alaska plane is missing. A stenciled marking "Oct., 1928," apparently an overhaul mark or possibly the date of original covering by the manufacturers precludes any chance of the craft being one lost in the Dole flight to Honolulu.

Wiley Wright, United States Department of Commerce inspector, is leaving Seattle today for Alaska to inspect the wreckage.

FISHING BOATS ASK FOR SALVAGE MONEY

SEATTLE, April 17 (AP).—Five fishing boats which went to the assistance of the Alaska Steamship Company liner Northwestern when she lost her rudder in Cross Sound, Alaska, November 6, 1930, filed suits in the Federal Court yesterday asking $49,000 in salvage.

The Tordenskjold asked $12,000, the Seattle Maru and Ermine $10,000 each, and the Excel $7,000.

NOTICE TO MARINERS

Mariners are advised that the unwatched light on Rebecca Reef is reported not burning. This will be attended to as soon as possible.

A. W. R. WILBY,
Agent, Department of Marine.

Queen Charlotte Islands

Close 11:15 p.m., April 9 and 23.
Close 1:15 p.m., April 14 and 28.

Safe After Long Drift

TAKEN from the deck of Ss. Cerigo, which rescued him, this picture shows Chief Naval Aviator Pilot Verne W. Harshman, in his rubber boat, in which he floated about the Pacific Ocean for six days. During fleet maneuvres off Panama, Harshman was forced to drop his plane on the water owing to fuel shortage. The craft foundered and the flyer had to take to his rubber boat. His rescue was regarded as something of a miracle.

Ocean and Coastwise Movements

Vessel Movements

VANCOUVER, April 17.—Arrived: Taranger, South America, 7 a.m.; Empress of Japan, Orient, 4 a.m.; Points Monitara, Gulf, 1 a.m. April 16.—Mercier, Europe, 4 p.m. April 17.—Sailed: Lycia, San Pedro and West Indies. April 16.—Abraham Lincoln, Tacoma and Europe. 6 p.m.; Margaret Dollar, Seattle and Orient, 5 p.m.; Washington, Seattle and Europe, 8 p.m.; Peterton, United Kingdom and Continent, 1 p.m.

NEW WESTMINSTER, April 16.—Sailed: Canadian Importer, Vancouver, 4 p.m.

SEATTLE, April 17 (AP).—Arrived: Abraham Lincoln, Vancouver; Pacific Hemlock, Jacob Luckenbach, Dorothy Luckenbach, Sound ports; Ruth Alexander, San Diego; Northland, Southeastern Alaska; Queen, Alaska; Margaret Dollar, Manila; West Cape, New York; Bornite, Vancouver; Washington, Havre; Diamond Cement, View Cove. Sailed: Gyokoh Maru, Shunten Maru, Yokohama; Hiye Maru, Bornite, Vancouver; Washington, Havre; Dorothy Luckenbach, Boston; Ruth Alexander, Tacoma; West Cape, Mobile City, Sutherland, New York; Catherine D., Alaska.

TACOMA, April 17.—Arrived: Abraham Lincoln, Vancouver, B.C., Dramatist, Glasgow; Everett, Manila; Washington, Havre; Cricket, Ruth Alexander, Los Angeles; West Cape, New York. Sailed: Jacob Luckenbach, Mobile; Dorothy Wintermote, Port Gamble.

PORTLAND, April 17.—Arrived: Huguenot, Admiral Dewey, Utacarbon, Los Angeles; Donau, Hamburg; Hamlin P. McCormick, Fort Ludlow. Sailed: Pacific Shipper, Glasgow; Ms. Moveria, San Francisco.

SAN FRANCISCO, April 17.—Arrived: Point Sur, Covena, Daisy Matthews, W. S. Miller, Admiral Halstead, Jacox, San Pedro; Fort Armstrong, Port Angeles; Cascade, Grays Harbor; Charlie Watson, Coos Bay; Wilfaro, Baltimore. Sailed: Cathwood, San Pedro; California, Vancouver; F. S. Loop, Portland; President Hayes, Honolulu; Sea Thrush, Philadelphia; Taketoyo Maru, Boston; President Pierce, San Pedro; Kewanee, Linten; Esther Johnson, Grays Harbor.

ARRIVED

BALTIMORE, April 17.—Charles R. McCormick, Willkeno, Seattle.

BIRKENHEAD, April 18.—Belbray, San Pedro.

YOKOHAMA, April 16.—Silver Sandal, Chichibu Maru, San Francisco.

NEW YORK, April 17.—Pacific Fir, San Francisco.

KOBE, April 16. — Lindenbank, San Pedro.

LAS PALMAS, April 16.—Fella, San Francisco.

SHANGHAI, April 16.—Chinese Prince, San Pedro.

HULL, April 16.—Carlier, San Francisco.

BATAVIA, April 16.—Silver Beech, San Francisco.

SAILED

NEW YORK, April 16.—J. W. Van Dyck, Robert E. Hopkins, San Pedro.

BALTIMORE, April 17.—Indian City, Vancouver; Helen Whittier, San Pedro.

SINGAPORE, April 16.—Silver Hazel, San Francisco.

YOKOHAMA, April 16.—Shideuoka Maru, Tacoma.

BREMEN, April 14.—Vancouver, Portland.

OSLO, April 12.—Laurits Swenson, San Francisco.

Weather Report

ESTEVAN—Cloudy; north, light; 30.36; 46; sea smooth.

PACHENA — Partly cloudy; northwest, light; 30.34; 46; light swell.

CARMANAH—Partly cloudy; southwest, light; 30.32; light swell.

CAPE BEALE—Partly cloudy; north, fresh; 30.28; sea choppy.

SWIFTSURE — Partly cloudy; north, fresh; 30.29; 47; sea choppy.

Wireless Report

(Estevan, 8 p.m., unless otherwise stated)

PETERTON—Vancouver for Panama, five miles west of Tatoosh at 1 p.m.

RICHMOND—Port Wells for San Pedro, 543 miles from San Pedro.

EL SEGUNDO—El Segundo for Portland, 598 miles from Portland.

SVEADROTT—San Francisco for Vancouver, 190 miles from San Francisco.

MELMAY—Shanghai for San Pedro, 730 miles from San Pedro.

LYCIA—Vancouver for Balboa, abeam Cape Flattery, 9:30 p.m.

MONTREAL MARU—San Francisco for Yokohama, 460 miles from San Francisco.

Shipping Calendar

TO ARRIVE

PRESIDENT MADISON — Philippine Islands, China and Japan, April 3.

YOKOHAMA MARU—China and Japan, April 4.

EMPRESS OF RUSSIA — Philippine Islands, China and Japan, April 4.

LOCH GOIL—United Kingdom, April 10.

PACIFIC EXPORTER—United Kingdom, April 13.

PRESIDENT JACKSON — Philippine Islands, China and Japan, April 17.

EMPRESS OR JAPAN—Philippine Islands, China and Japan, April 17.

AORANGI—Sydney, Auckland, Suva and Honolulu, April 24.

DRECHTDYK — United Kingdom and Continent, April 25.

PACIFIC PIONEER — United Kingdom, April 27.

EMPRESS OF ASIA—Philippine Islands, China and Japan, April 27.

PRESIDENT CLEVELAND — Philippine Islands, China and Japan, April 27.

TO DEPART

NIAGARA—Honolulu, Suva, Auckland and Sydney, April 1.

PRESIDENT LINCOLN — Japan, China and Philippine Islands, April 4.

YOKOHAMA MARU—Japan and China, April 15.

PRESIDENT MADISON—Japan, China and Philippine Islands, April 16.

EMPRESS OF JAPAN—Hawaii, Japan, China and Philippine Islands, April 25.

AORANGI—Honolulu, Suva, Auckland and Sydney, April 29.

British Mails

SS. SCYTHIA—Mails close 1:15 p.m., April 13.

SS. BERENGARIA (via New York)—Mails close 3:15 p.m., April 15.

SS. DUCHESS OF RICHMOND—Mails close 1:15 p.m., April 16.

SS. ILE DE FRANCE (via New York)—Mails close 3:15 p.m., April 19.

Mail intended for transmission via New York must be so marked. When forwarded by air over United States lines, mail sent via New York can be posted two days later than the dates indicated above.

WEST INDIES GENERALLY

Mails close 1:15 p.m., April 17.

Transpacific Mails

(China and Japan)

PRESIDENT LINCOLN — Close April 4, 4 p.m. Arrive Yokohama, April 17; Shanghai, April 21; Honskong, April 24.

*PROTESILAUS (via Vancouver)—Close April 6, 1:15 p.m. Arrive Yokohama, April 22.

EMPRESS OF RUSSIA — Close April 11, 4 p.m. Arrive Yokohama, April 23; Shanghai, April 27; Honskong, April 30.

*MANILA MARU (via Seattle) — Close April 13, 3:15 p.m. Arrive Yokohama, April 22.

PRESIDENT MADISON—Close April 18, 4 p.m., Arrive Yokohama, May 1; Shanghai, May 5; Hongkong, May 8.

†EMPRESS OF JAPAN—Close April 25, 4 p.m. Arrive Yokohama, May 9; Shanghai, May 12; Honskong, May 15.

ARIZONA MARU (via Vancouver)—Close April 25, 11:15 p.m. Arrive Yokohama, May 11.

*HIYE MARU (via Vancouver) — Close April 29, 11:15 p.m. Arrive May 13.

PRESIDENT TAFT—Close May 2, 4 p.m. Arrive Yokohama May 15; Shanghai, May 19; Honskong, May 22.

* Mail for Japan only.
† Carries mail for Honolulu.

Australia and New Zealand

NIAGARA—Close April 1, 5 p.m. Arrive at Auckland, April 20; Sydney, April 25.

*SIERRA (via San Francisco) — Close April 6, 11:15 p.m. Arrive at Sydney, April 30.

MONOWAI (via San Francisco)—Close April 12, 11:15 p.m. Arrive at Auckland, May 4; Sydney, May 9.

*SONOMA (via San Francisco). — Close April 27, 11:15 p.m. Arrive at Sydney, April 21.

AORANGI—Close April 29, 5 p.m. Arrive at Sydney, May 23.

* Mail for Australia only.

Canadian Air Mail Service

Mails close, Victoria, 11:15 p.m., Monday.
Leave Calgary 9:00 p.m., Wednesday.
Arrive Lethbridge 10:05 p.m., Wednesday.
Arrive Medicine Hat 11:20 p.m., Wednesday.
Arrive Moose Jaw 1:35 a.m., Thursday.
Arrive Regina 3:40 a.m., Thursday.
Arrive Saskatoon 11:00 a.m., Thursday.
Arrive Winnipeg 7:00 a.m., Thursday.
Service is daily, including Sunday.
Correspondence sent by steamer and train all the way, closing at Victoria 11:15 p.m., Monday, reaches Winnipeg 5 p.m., Thursday, too late for delivery that day.

Honolulu Mails

VIA SAN FRANCISCO—Mails close 11:15 p.m., March 7, 8, 16, 16, 17, 18, 23, 24, 28; April 1, 5, 6, 7.

EMPRESS OF CANADA—Mails close 4:00 p.m., March 28.

NIAGARA—Mails close 5:00 p.m., April 1.

Yukon and Atlin Mails

Close 1:15 p.m., April 8, 16, 27, May 7 (via Vancouver).

Close 11:15 p.m., April 1 and 13 (via Seattle).

Close 3:15 p.m., April 8, 10, 22, 24 (via Seattle).

Generally speaking, a man becomes a member of a club for one of two reasons; either he hasn't a wife, or he has.

Victoria May Be Visited by "Japanese Seagull"

ANTICIPATING the possibility of Seiji Yoshihara, the "Japanese Seagull," making a call at Victoria on his flight from Japan to the United States by way of the Aleutian Islands and the Inside Passage, Seiji Noma, publisher of The Hochi Shimbun, Tokio, has addressed The Colonist as follows:

"We beg to recommend to your kind attention Mr. Seiji Yoshihara, aviator attached to our staff, when he visits your locality in the course of his air trip from Tokio to San Francisco via the Northern Pacific route. By him we send our warm greetings for your own and your country's prosperity for all time to come. Thanking you in advance for all that he will be indebted to you for."

Harbor Experts To Survey Main Canadian Ports

OTTAWA, April 17.—Three engineers, who will work under Sir Alexander Gibb, British port authority, in drafting for the Government a development scheme for all Canadian national ports, will arrive here tomorrow. Sir Alexander will sail in a short time. Main ports to be surveyed will be Halifax, Saint John, Montreal, Quebec, Vancouver and Victoria.

MAIL SHIP OUT TODAY

President Madison Orient-Bound—Lumber Carrier Shifts

RUTH ALEXANDER IN FROM SAN FRANCISCO

Bound for the Philippine Islands via Japan and China ports, the United States Mail Ss. President Madison, Captain R. J. Healy, U.S.N.R., is due to arrive at Rithet Piers from Seattle at 4 o'clock this afternoon to pick up local passengers and freight, and two hours later will clear for Yokohama, her first port of call in the Orient. The President Madison has a good list of passengers and a full cargo aboard.

Completing the loading of 700,000 feet of lumber today, the Japanese freighter Ss. Tohsei Maru will shift to Britannia Beach this evening, according to King Brothers, local shipping firm, and agents for the ship. King Brothers report the freighter Coya delayed a day. Instead of Monday, she will arrive at James Island on Tuesday with nitrate from South America for Canadian Explosives.

Leaving Yokohama on Tuesday last, the Osaka Shosen Kaisha Ss. Arabia Maru is due at Rithet Piers on Sunday, April 26, according to A. E. Shanks, of Rithets, Limited, agents for the ship. For Canada, the Arabia Maru is bringing twenty-eight steerage passengers and considerable cargo. Here she will discharge a small shipment of silk and 180 tons of general. For Vancouver, the ship is bringing 425 tons, of which 125 tons are for overland points.

From California ports, the Pacific Steamship Company's liner Ss. Ruth Alexander arrived at Rithet Piers shortly after 7 o'clock yesterday morning. Leaving 120 passengers here, a number of whom were for Mainland points, the Ruth Alexander left for Seattle at 10 o'clock.

AIRWAYS' MANAGER LEAVING COMPANY

Tendering his resignation as manager of the Alaska-Washington Airways to British Columbia, Limited, to H. B. Olsen, president of the company, C. C. Johnston will severe his connection with the aerial transportation concern on June 1, when the executive offices will be transferred to Seattle. Following that date, and representing the company here, A. R. King, formerly connected with the Gray Line, has been appointed district passenger agent for Victoria.

VANCOUVER SHIPPING

VANCOUVER, April 17.—Balfour, Guthrie & Company, agent for the Knutsen Line, reports Ms. Sveadroff due on Sunday. The ship is bringing South American West Coast general and a parcel of 1,500 tons of bananas. The latter is from Punta Arenas, Costa Rica.

Ms. Lycia, Canadian Transport Company Service, from Vancouver to British West Indies, sailed at 7 o'clock this morning for the South.

The Belgian steamer Mercier arrived overnight and is loading grain at the Pool elevator.

Vulture Cause of Serious Accident To Speeding Plane

Prince George Bibesco and Three Companions Injured When Machine Was Forced Down Following Propeller Trouble

BOMBAY, April 17 (AP).—A vulture which flew into a propeller of an airplane was indirectly the cause of the serious injury today of four persons, including Prince George Bibesco of Rumania. Their plane made a forced landing between Moghal Sarai and Gaya, Bengal.

The prince, who is president of the International Aeronautical Federation, was flying with two Rumanian pilots and an English mechanic from LeBourget, France, to Indo-China, in a three-motored sixteen-passenger transport plane in the interests of international aviation.

Landing at the Bamrauli Airdrome this morning, the prince reported that a vulture had blown into one of the propellers a mile from Allahabad, the day's starting point. It was not thought any serious damage had been done.

After refueling the plane took off for Calcutta but trouble with the propeller caused a forced landing on the Bahabua Road. The machine ran into a ditch and the fuel tank exploded, setting the plane afire.

WILL CONSIDER YACHT REGATTA

Bellingham Bay Officials to Confer With Local Men Regarding Meet

Losing no time in making preparations for the annual meeting of Northwest yachtsmen, which will take place at Bellingham in July of this year, Commodore Harvey Ball and Stanley Piper, secretary of the Pacific International Yachting Association, will arrive at Cadboro Bay during the late afternoon aboard the motor yachts Connie and Sandpiper.

They are coming for a preliminary discussion of regatta matters with local officials, and will confer with Vice-Commodore Fred Robertson and Major W. H. Rowson, secretary of the Royal Victoria Yacht Club, at the clubhouse tonight.

Believing that an address by Captain Waard, who arrived during the week on the auxiliary schooner Coquet from Hongkong would be of considerable interest to local yachtsmen, Vice-Commodore Robertson is endeavoring to have the veteran skipper of small craft tell some of his experiences at sea to members of the local organization at an early date.

"That girl swimmer is a record-holder."

"What's her record?"

"Rescued eighteen times in two weeks."

Vote FOR the Saanich High School By-Law

HEALTHY NERVES and GOOD DIGESTION

WORRY, anxiety and overexertion of the mental faculties very quickly exhaust the nerve force in the human body.

The vital organs are robbed of the nervous energy which is their motive power. The digestive fluids fail to flow. The muscles of the stomach become weak and sluggish. The digestive system fails to function properly.

This is nervous indigestion and relief comes only with the restoration of the nervous system by using such restorative treatment as Dr. Chase's Nerve Food.

With increasing nerve force the appetite is sharpened, digestion improves, the vital organs resume their natural functions and you feel yourself again.

Dr. Chase's Nerve Food
Restores nerve force to the body

GULF ISLANDS FERRY Co., LTD.
Salt Spring Island Service

WINTER SCHEDULE

FERRY MS. "CY PECK"

DAILY SERVICE

Leave Fulford Harbor	8:15 A.M.	3:00 P.M.
Leave Swartz Bay	9:30 A.M.	4:15 P.M.

Subject to Change Without Notice

FERRY TARIFF

Passengers	25c One Way; 50c Return
Automobiles	75c to $1.50, According to Weight
Trucks	$1.25 to $2.00, According to Size

DRIVERS FREE

26⅔-Oz. Bottle, $4.50

A Scotch Whisky of Exceptionally Fine Quality
Fully aged in wood
Distilled, Blended and Bottled in Scotland

This advertisement is not published or displayed by the Liquor Control Board or by the Government of British Columbia.

Important Notices, Employment, Business and Professional Directory, Wants, Etc.

The Daily Colonist

RATES FOR CLASSIFIED OR WANT ADVERTISEMENTS

One and one-half cents a word each insertion; nine cents a word a week, with a minimum of ten words cash with order. No advertisement accepted for less than twenty-five cents.

Death and Funeral Notices, $1.50 first insertion; $1.00 for each additional insertion. Marriages, Cards of Thanks and In Memoriam Notices, $1.50 per insertion.

Birth Notices, $1.00 per insertion.

Business or Professional Cards of two lines or under, $2.50 per month. Additional space at $1.25 per line per month.

Advertisers who desire may have replies addressed to a box at The Colonist and forwarded to their private address. A charge of ten cents is made for mailing replies. In this case a'd three words ("Box Colonist") to the count for the number of words.

Out-of-town readers of our advertisements ask advertisers to give address as well as phone numbers, as it is not always possible to communicate through the phone.

To insure insertion Classified Ads should reach The Colonist before 10 p.m. on the day previous to publication.

Classified Ads for The Sunday Colonist will be accepted up to 10 p.m. on Saturdays.

The Colonist will not be responsible for more than one incorrect insertion of any advertisement ordered for more than one issue.

Any claim for rebate on account of errors or omissions must be made within thirty days from the date of the same, otherwise the claim will not be allowed.

The Colonist service is available every day from 3 a.m. to 10 p.m., excepting Sunday. Just call Empire 4114.

CLASSIFICATIONS

Acreage for Rent 83
Acreage for Sale 82
Acreage Wanted 84
Autos for Hire 66
Automobiles 65
Births 1
Bicycles and Motorcycles 40K
Boats and Launches 70
Building Material 40A
Business Directory 71
Business Opportunities 69
Cards of Thanks 4
Church Notices 9
Clothing, Furs, Shoes, Etc. 40B
Coming Events 10
Dancing 35
Deaths 2
Dressmaking 23
Educational 22
Farms for Rent 86
Farms for Sale 85
Farms Wanted 87
Flats and Apartments to Rent 53
Flats and Apartments Wanted 54
For Sale, Miscellaneous 40
Furniture 40D
Fuel 40C
Funeral Directors 6
Furnished Houses for Rent 55A
Furnished Rooms for Rent 49A
Furnished Rooms Wanted 50A
Halls to Rent 38
Housekeeping Rooms to Rent 51
Housekeeping Rooms Wanted 52
Houses for Sale 79
In Memoriam 5
Lodges and Societies 33
Lost and Found 29
Machinery 64
Market Specials 35
Marriages 3
Maternity and Convalescent Homes 62
Miscellaneous 37
Money to Loan 31
Monumental Works 8
Music 24
Musical Instruments 40E
Nursery Stock, Plants, Etc. 40H
Personal 21
Professional Directory 72
Property for Sale 80
Property Wanted 81
Poultry and Livestock 63
Radio 40F
Room and Board 47
Room and Board Wanted 48
Situations Wanted—Female 18
Situations Wanted—Male 17
Stoves, Ranges, Furnaces 40L
Summer Resorts 91
Teachers Wanted 15
Timber 30
To Exchange—Miscellaneous 22
To Exchange—Real Estate 78
To Rent—Miscellaneous 39
Unfurnished Houses to Rent 57B
Unfurnished Rooms to Rent 49B
Unfurnished Rooms Wanted 50B
Wanted—Female Help 14
Wanted—Male Help 13
Wanted Miscellaneous 41
Wanted to Borrow 32
Wanted to Rent—Houses, Furnished 57A
Wanted to Rent—Houses, Unfurnished 57B

1 BIRTHS

GRAY—At the St. Joseph's Hospital, to Mr. and Mrs. Robert Gray, 2631 Blanshard Street, April 13, a daughter.

2 DEATHS

CANNONS—On April 16, at the Royal Jubilee Hospital, there passed away James Cannons, aged eighty years, born in Surrey, England, and a resident of this city for the last twenty-seven years, residing at 1217 Bay Street. The late Mr. Cannons is survived by his widow at home.

The funeral will take place today, April 18, at 2 o'clock, from the Sands Funeral Chapel, Canon F. A. P. Chadwick will officiate and the remains will be laid at rest in the Royal Oak Burial Park.

SUTHERLAND—On April 14, at St. Joseph's Hospital, Maria Seldon Sutherland, aged sixty-six years, a native of Nova Scotia, and a resident of Victoria for the past twenty-five years. She is survived by her husband, W. C. Sutherland, one son, Ivan, of Blondell, B.C., and one daughter, Mrs. H. H. Van Heedran, of San Francisco, Cal.; two grandsons and four granddaughters.

Funeral service will take place Saturday afternoon at 2:30, from the Thomson & Fetterly Funeral Home, Rev. Mr. Reynolds will officiate. Interment will be made in Ross Bay Cemetery. Nova Scotia papers please copy.

6 FUNERAL DIRECTORS

HAYWARD'S B.C. FUNERAL CO., LTD. Established 1867
734 Broughton Street, Victoria, B.C.
Phones—Empire 3914, Garden 7676, Garden 7663, Empire 4065.

SANDS FUNERAL CO.
Office and Chapel, 1912 Quadra Street
Phone Empire 7311

THOMSON & FETTERLY'S FUNERAL HOME
1625 Quadra Street
Phone Garden 2813 Night and Day

McCALL BROTHERS
"The Floral Funeral Home"
Johnson and Vancouver Streets
Phone Garden 2012

S. J. CURRY & SON
Funeral Service
PRIVATE family rooms. Large, restful Chapel.
Funeral Home, cor. Quadra and Broughton
Phone Garden 5512. Day or Night

7 FLOWERS

SAVORY'S—WEDDING BOUQUETS, Designs, etc. Phone Empire 1127. 1421 Douglas.

WOOD'S FLOWER SHOP, 1805 DOUGLAS
Cut flowers and designs. Phone Garden 4014.

7A FUNERAL DESIGNS

BALLANTYNE BROS., LTD.
Cut Flowers and Designs
645 Fort Street Phone Garden 2421
Flowers Telegraphed Anywhere

8 MONUMENTAL WORKS

STEWART MONUMENTAL WORKS, LTD. Take No. 5 or 7 street car to works. 1401 May Street. Phone Garden 2452.

9 CHURCH NOTICES

ANGLICAN

Christ Church Cathedral—Second Sunday after Easter, April 19—Holy Communion, 8 a.m., and 12 p.m. Matins, 11 a.m., preacher, the Very Rev. C. S. Quainton, Dean of Columbia. Choir and orchestral recital, 3 p.m. Evensong, 7:30 p.m.; preacher, the Very Rev. C. S. Quainton. Church school: senior, 9:45 a.m.; junior, 11 a.m. The Very Rev. C. S. Quainton, M.A., D.D., dean and rector.

St. Alban's, Belmont and Ryan—Holy Communion, 9 a.m.; matins, 11 a.m.; Sunday school, 2:15 p.m.; evensong, 7 p.m.

St. John's, Quadra Street—8 a.m., Holy Communion; 10 a.m., Sunday school and A.Y.P.A. Bible class; 11 a.m., morning prayer; preacher, the Rector. 7:30, evensong and service of praise. Rector, Rev. Canon F. A. P. Chadwick, M.A.

CHURCH NOTICES (Continued)

ANGLICAN

St. Mary's Church, Elgin Road, Oak Bay—Holy Communion, 8 a.m.; matins and sermon, 11 a.m.; evensong and sermon, 7:30. Sunday school: senior session, 9:45; junior session, 11. Rector, Canon A. E. de L. Nunns.

CHRISTADELPHIAN

Orange Hall, Courtney Street—Morning, 11 o'clock, evening, 7:30. Subject: "The Gospel." You are welcome.

PRESBYTERIAN

St. Andrew's Presbyterian Church—Rev. H. P. S. Luttrell, B.A. April 19: Sunday school, 9:45 o'clock. Morning service, 11 o'clock: sermon, "Why Paul Blacklisted the Drunkard"; solo, "Entreat Me Not to Leave Thee" (Gounod), Mrs. Styles Bell; anthem, "O God, Who Hast Prepared for Them" (Roberts). Evening service, 7:30 o'clock: sermon, "The Ethics of Hatred"; solo, "The Ninety and Nine" (Campion), Arnold W. Trevett; anthem, "Hark, Hark My Soul" (Shelley).

SOCIETY OF FRIENDS

Society of Friends (Quakers) — Meeting house, 1829 Fern Street, near Oak Bay Junction. Meeting for worship, 11 a.m. Bible study, 7:30.

THEOSOPHY

Monday, 8 p.m. Victoria Independent Theosophical Society, Jones Building, Fort Street. Lecture by W. B. Pease on "The Russian Experiment." All welcome.

10 COMING EVENTS

A GOOD TIME IS WAITING FOR YOU at the Temple Hall, North Park St., with I.L.P., on Saturday, 18th, at 8 o'clock. Dancing, cards, prizes and good music. Admission 25c. Ladies bring refreshments.

AMPHION HALL — THURSDAY, APRIL 23, 9-1, MASQUERADE DANCE. Len Acres' orchestra. Prizes on display at WHITNEY'S. Admission: 50c. Dress optional.

BRITANNIA BRANCH, CANADIAN LEGION—Partner whist, Monday evening, April 20, 715 View Street. Two firsts, 25; two seconds, 12.50; two thirds, 81.50; two specials. 2:30 p.m.

DANCE, SATURDAY NIGHT, SHRINE Auditorium. Ron Smith's orchestra. 9-12; 25c.

DANCE SATURDAY NIGHT, AMPHION Hall, 9 to 12. Evelyn Holt's orchestra. Admission 25c.

HAMSTERLEY LAKESIDE — SPECIAL notice: Vancouver Island Coach Lines will run a special coach for Saturday dance, leaving the depot at 9:15 and returning from Hamsterley at 12:15. Reduced return fare, 50c.

J.B.A.A. DANCE, CLUBHOUSE, GORGE, Saturday, April 18, 8:30 p.m. Refreshments. Admission 50c.

McMORRAN'S PAVILION, CORDOVA Bay—Opening dance Saturday, April 18, 9 o'clock. Pitt's orchestra. "'Nuff said!"

SATURDAY, APRIL 18, 8:30 P.M.—Eagles' Military Fire Hundred. Eagles Hall, 1218 Government Street. Good prizes. Admission 25c.

$8:30 — PARTNER WHIST AND DANCE, S.O.E. Hall, Fernwood of the Island, Saturday, April 18. Prizes: Two 85, two 83, two $2.50, two $2, two $1; two specials, $1. Admission 25c.

13 WANTED—MALE HELP

A ASSISTANT CARETAKER FOR LOCAL building. Active and honest. Must have good references and fourth class certificate. Reply to Box 1322, Colonist.

JOHN WOOD — VOCATIONAL ADVISER. International Correspondence. Schools — Canadian, Ltd. Phone E 7011 709 Yates St.

MAN AND WIFE, NO ENCUMBRANCE: husband gardener and wife to help in house. State references, wages expected with board. Good future for right couple. Box 1383, Colonist.

SALESMEN WANTED—PREVIOUS SELLing experience is not required, as the originality of our product makes it necessary for us to train our own men. We sell a modern necessity, of universal appeal, which has broader field than the automobile or the telephone. The earnings of our men are practically unlimited and directly in proportion to effort and ability. Character references are required as well as good appearance and average intelligence. Apply, own handwriting, Box 1335, Colonist.

SALESMAN WITH CAR TO HANDLE well-known goods. Good commission. Apply Box 1092, Colonist.

13A SALESMEN AND AGENTS

UNIVERSITY STUDENTS
A GOOD OPPORTUNITY IS OFFERED to men desirous of returning to university next Fall. Ambitious students can secure a salaried position with a splendid opportunity of earning a bonus sufficient to cover next year's tuition fees. Write or call Room 212—825 Granville Street, Vancouver.

14 WANTED—FEMALE HELP

GOOD COOK FOR BOARDING HOUSE—$50 month. Box 1395, Colonist.

TWO FURNISHED ROOMS, LIGHT AND heat, free, suitable for couple, in return for light services of woman. Apply Box 1425, Colonist.

WANTED — PRIVATE PARTY TO DO small amount personal washing inexpensively in own home. Oak Bay preferred. Box 1403, Colonist.

$50 — FULL COURSE HAIRDRESSING. Terms. Victoria Hairdressing College, Woolworth Bldg.

HELP WANTED

EARN $30 AND UPWARDS, GROWING mushrooms for us, in cellars and sheds. Illustrated booklet free. Canadian Mushroom, Toronto.

17 SITUATIONS WANTED—MALE

A. J. GREGG, HOUSE WINDOWS cleaned, 8 cents each, outside. Hardwood floors polished. Phone G 5022.

BOOKKEEPER WANTS WORK, WHOLE or part time. Phone G arden 6478.

CANADIAN FARMER, SINGLE, WANTS to hear from elderly couple or widow with farm wanting a man to work it. Box 1346, Colonist.

DANGEROUS TREES TOPPED AND felled by reliable people. Trees trimmed. G 4873, between 5 and 7 p.m.

EXPERIENCED GARDENER WANTS any kind of work. Phone G arden 3829.

GARDENER, EXPERIENCED IN ALL lines; rock and fancy gardens a specialty. Charges reasonable. Phone E 7587.

HANDYMAN—CARPENTERING, PAINTing, cement paths. Day or contract. Go anywhere. Box 1244, Colonist.

HANDYMAN WANTS WORK OF ANY kind, by day or contract. Phone E-6791.

JAPANESE BOY WANTS HOUSEWORK. Will do anything. Phone G 6113, 636 Chatham Street.

POULTRY FARM — YOUNG MARRIED man, energetic, reliable, desirous learning poultry business, willing work hard for experience, small house, etc., and very small salary. Box 1330, Colonist.

PRACTICAL FARMHAND REQUIRES work. Phone Empire 0519.

RELIABLE PLUMBING COMPANY'S fully equipped "Workshop on Wheels" to your door. Save you money. 1438 Oak Bay Avenue. G 1841.

SINGLE EXPERIENCED MAN WANTS work on farm; good ploughman. Box 1387, Colonist.

STENOGRAPHER, MALE (30) — EFFICient, Scottish legal training; also accounting, desires post. Donald Campbell, 1422 Fernwood Road, Victoria. Phone E 2525.

WANTED—POSITION ON VANCOUVER Island. Have ten years' executive experience general merchandising and finance; have pleasing appearance and personality. Guarantee to increase your business. Canadian, married; here owing family illness. Box 888, Colonist.

YOUTH, 21 — CAN DRIVE ANY MAKE of car. Has had office and sales experience. Will do anything. Box 1410, Colonist.

YOUNG MAN, 28, MARRIED, DESIRES position. Good general business training and several years' experience in publicity and advertising work; also some knowledge of mining. American and Canadian references. Has car. Box 1329, Colonist.

17A PAINTERS AND DECORATORS

AT MODERATE PRICES—PAINTING, paperhanging, kalsomining. Estimates free. Phone E mpire 4312.

F. C. WHITE, INTERIOR DECORATOR. House painting, roof expert. Phone Empire 5043.

PAINTER, EXPERIENCED. WANTS work, 60c hour. Phone E 2796.

17 SITUATIONS WANTED—MALE (Continued)

PAPERHANGING, PAINTING, KALSOmining work wanted. Phone G 6627.

J. MOSSOP, PAINTING, PAPERHANGing; neat work promptly done. G 2336.

17B CHIMNEY SWEEPING

A CLEAN SWEEP. PHONE FRED Carter (successor to William Neal). E 7583.

17C CARPENTERS AND CONTRACTORS

ALTERATIONS. HOUSE RAISING, foundations, roofs repaired. Estimates given. G-7362, G-2258. O'Rezan.

ATTRACTIVE HOMES BUILT — EASY terms. Alterations. K. P. Irvine. E 8417.

CARPENTER WORK, REPAIRS, FENCing—Day or job. Phone E 4014. Follard.

CEMENT FOUNDATIONS, FLOORS, sidewalks. Cinders hauled. Briar & Fryer. E 4835, E 5239.

HOUSES AND OTHER CARPENTER work, by contract—Good workmanship, low prices, 40 years' experience. G. C. Ridley, Colwood P.O.

IF YOU WANT A CARPENTER, PHONE secretary of local union. Empire 0948.

THE BETTER HOME BUILDERS, 712 Humboldt, will give you the lowest price possible without sacrifice of quality. Phone E 8244.

WILL GLADLY ESTIMATE LOWEST prices brickwork, chimneys, plastering, concrete drains; repairing, any kind. Phone E 0725.

17D PLUMBING AND HEATING

SAANICH PLUMBING & HEATING CO.—Repairs of all kinds. F. Sutton, Blenkinsop Road. E 4348.

17E GARDENERS

GARDENS FIXED UP, BY HOUR OR day; charges reasonable. Phone E 6625.

18 SITUATIONS WANTED—FEMALE

ENGLISH COLLEGE STUDENT WOULD like position for Summer, as companion. Will do gardening, sewing, and assist in house, in exchange for room and board. Box 1382, Colonist.

ENGLISHWOMAN, CAPABLE AND A good cook, seeks position as housekeeper or companion-help. Good references. Phone E 4356, 511 Admirals Road, Esquimalt.

EXPERIENCED COOK-GENERAL, ENGlish, age 40; good cook; references. Box 1398, Colonist.

EXPERIENCED STENOGRAPHER REquires position, all or part day; salary no object. Box 1375, Colonist.

EXPERIENCED COLORED GIRL — Wants cleaning, cooking dinners. 35c hour, car fare. E 6090.

LADY, ONE CHILD, WOULD GIVE services in return for room and board; gardening preferred. Box 1378, Colonist.

POSITION AS HOUSEKEEPER TO widower or bachelor; children not objected to. Box 1350, Colonist.

REFINED COUPLE, ABSOLUTELY RELIable, excellent references, thoroughly experienced in institutional work, also household duties, desire full charge position, preferably in country. Box 1012, Colonist.

WANTED—HOUSEWORK BY DAY OR week; reliable, clean, reasonable. Apply Mrs. Klasack, General Delivery, Victoria, B.C.

21 PERSONAL

A. P. BASSETT
Piano Tuner and Repairer
2661 Douglas Street, Victoria, B.C.
Phone Empire 4832

AT THE BRIDGE STUDIO—CONTRACT. Whitehead system. Empire 9232.

A GIFTED ADVISER—MME. SAMMI, 1510 Fort Street. Phone G 2462.

A CHARACTER ANALYST — OLIVIA, front suite, 735½ Fort St. Phone E 0013.

A TURKISH BATH, WITH MASSAGE, is a preventative of colds. Miss Van Becker, late of Harrison Hot Springs. 732 Yates. Phone E 8121.

BATHS AND MASSAGE—R. H. BARKER, 401 Campbell Bldg. Phone E 8943.

ECZEMA, ITCH, PIMPLES, PSORIASIS, piles, ulcerated legs. Try George Lee's Old Chinese Eczema Remedy. 1501 Government Street.

EXPERT BEAUTICIAN — MRS. HALL. Phone E 0702.

IF YOUR WATCH DOES NOT GIVE satisfaction, bring it to the "Watch Bench," Mainspring, $1; cleaning, $1. Old sold bought. 1126 Broad St., opp. Spencer's.

MADE-TO-MEASURE SUITS, $24 UP. Rankin, Tailor, 734 Pandora Avenue.

MENZIES NURSING & CONVALESCENT Home, 130 Menzies St. Phone Empire 9011.

MASSEUSE—COMMG. DIPLOMA (England). Debility, rheumatism, constipation, etc. Miss McPherson, 520 Menzies. E 7415.

MASSEUSE, LATE OF BANFF SPRINGS —Specialty: rheumatism, constipation, etc. Hours, 10 a.m. to 8 p.m. E 5914. Beverley Hotel, Yates Street. M. Strye.

MADAME ZARA, NOTED CLAIRVOYant, crystal gazer, answers two questions with 1931 Horoscope. Send sex, date, month, 25c. Suite 40, 319 Twenty-Second Street East, Saskatoon.

PHONE WARNER STORAGE CO., EMPire 0224, for your furniture packing, shipping, storage. Personal attention by Harry Warner, late of Lamb Storage Co.

PROPERLY-FITTED GLASSES CANNOT be obtained by mail. Consult a reliable optometrist. Let him make a thorough scientific eye examination. See Joseph Rose, optometrist, 1010 Government Street.

SPIRELLA FOUNDATION GARMENTS—301 Jones Bldg. E 9311. Hours, 2 to 9.

SHOE REPAIRS WHILE YOU WAIT—All work guaranteed. Bob Hawkes, "The Home of Fine Shoe Repairs," 816 Trounce Alley. We resole Zippers.

WILL BOARD CHILDREN AND GIVE them mother's care. Box 1393, Colonist.

WOMEN'S AND CHILDREN'S DRESSES; also plain sewing. Miss Reece, 3080 Washington Avenue.

YOUR WEDDING INVITATIONS OR announcements must be correctly printed. We have had long experience and know how.

THE COLONIST
(Printing Dept.)
1211 Broad Street

21A HAIRDRESSING

A PERMANENT WAVE OF DISTINCtion, complete, $5; no extra charges for shampooing, etc., and the ends are curly. Freer's, 740 Fort Street. E 4023.

BY A HARPER METHOD GRADUATE, 207 Belmont House—Shampoo, 50c; scientific scalp treatment, 50c; finger wave, 50c; marcel, 50c; face and neck massage, $1; steamoil, $1. G arden 6251.

FIRTH BROTHERS, 709 FORT STREET. Permanent wave, $5, full head.

HAIRDRESSING, YOUR HOME OR mine; experienced operator. G 7646.

HAIRDRESSING IN YOUR HOME. Experienced operator. Empire 7502.

HAIRDRESSING IN YOUR HOME — Experienced operator. Phone E 9730.

SHADOW MARCEL, 35C; HAIRCUT, 35C. Excellent work. Corner Duchess and Fort. E 4539.

22 TO EXCHANGE

WILL EXCHANGE GOOD LOT IN ALbina Street, Gorge, for lot in Foul Bay or Cadboro Bay. Box 1385, Colonist.

23 EDUCATIONAL

GOVERNMENT POSITIONS

A LETTER CARRIERS, MAIL CLERKS, Customs clerks, stenographers, typists, etc., are constantly vacant all over Canada. We are the oldest and largest institution in Canada specializing in preparing candidates by mail for these positions. Booklet free on request. The M.C.C. Ltd., 401 Kensington Bldg., Winnipeg.

COACHING FOR JUNE EXAMINATIONS. Special tuition in all subjects in first, second, third years, high school. E 9367.

To Out-of-Town Subscribers

Out-of-town subscribers who wish to answer advertisements in which only the telephone number of the advertiser is given may mail their replies to The Colonist, and The Colonist will communicate such replies to the advertiser.

23 EDUCATIONAL (Continued)

NEW ERA BUSINESS SCHOOL, HIBBEN-Bone Bldg. Principal, Mrs. B. C. Keates. Shorthand, typewriting, bookkeeping, high school subjects. Coaching for Civil Service exams. Day and Night School. Phone G arden 5025.

RADIO ANNOUNCERS EARN LARGE salaries. Polish up your elocution at the B.C. Dramatic School, 625½ Fort St. Next term commences April 7.

SHORTHAND SCHOOL, 1011 GOVERNment Street. Business subjects, thorough tuition. E. A. MacMillan, principal. Phone G arden 4941.

SPROTT-SHAW BUSINESS INSTITUTE
Affiliated with
The Business Educators' Association of Canada.
Day students enrolled each Monday. Night students enrolled each Tuesday.
Courses:
Stenography, Secretarial, Commercial, Preparatory, Civil Service, Radiotelegraphy.
Write or call for prospectus.
SPROTT-SHAW BUILDING
Phone Empire 7194

THE ROYAL BUSINESS SCHOOL (OVER Campbell's, 1006 Government Street). Phone G arden 6016. Principal, Miss E. W. Sayer. Expert coaching for writers of Gregg, Pitman and McEwan shorthands. Mimeographing taught and executed.

THE STANDARD SCHOOL OF STENOGRAPHY AND TYPEWRITING
Misses G. M. Dickson and W. G. Milligan
Mt. Douglas Block, Oak Bay Junction
Phone G arden 1824

VICTORIA SCHOOL OF EXPRESSION
MRS. WILFRID ORD, F.T.C.L.
1005 Cook Street Phone G arden 5535

24 MUSIC

ATTFIELD—MANDOLIN, BANJO, GUITAR, B.C. Academy. Ph. E 3811, E 3523.

BANJO, MANDOLIN, GUITAR AND ALL stringed instruments taught by W. G. Plowright, 1113 Broad Street. Phone Empire 4042. Res. phone Empire 9009. Studio, 10 a.m. to 8 p.m. Saturday, 9 to 1.

PERCY SCOTT — MANDOLIN, GUITAR, banjo. Teacher's diploma, composer, arranger. 1039 Pendergast. E 2634.

PUPILS VISITED, 50C A LESSON. Piano, violin or mandolin. E 5247.

24A PIANO

ROWENA HORSEY, SCHOOL OF MODern Music, 1025 Joan Crescent. Phone E 6685.

MISS FOX — PIANO LESSONS IN PUpils' homes. 1140 Burdett. G 2537.

24B VIOLIN

ERNEST SEMPLE STUDIO. E 3611; residence G 7785.

25 DANCING

LATEST BALLROOM STEPS — PRIVATE lessons by appointment. Miss White. E 8313.

VICTORIA STUDIO OF DANCING—ALL the latest in ballet and social. Jose Farrington, Castle Block, Fort Street.

VIOLET FOWKES STUDIO OF STAGE dancing, 1 Mahon Block, 1112 Government Street.

28 DRESSMAKING

CHOKERS, FURS, REMODELED: MODerate charges. Phone G arden 3852.

DRESSMAKING, ALTERATIONS — ALSO lessons in dressmaking. Phone E 5094.

LADIES' AND CHILDREN'S COATS AND dresses. Phone G 7555.

LOOSE COVERS FOR FURNITURE AND car. Dressmaking. Phone Empire 7770.

29 LOST AND FOUND

LOST — AUTO LICENCE PLATE NO. 11-269. Finder please phone G 6421.

LOST—ONE SACK STRAWBERRY RUNners, near Elk Lake. Please phone Colquitz 218.

LOST—THURSDAY, BY SCHOOLBOY, a Majestic pencil, grey with brown lines, on Belmoral, Cook or Grant. Phone G 3753. Reward.

LOST — PURPLE SILK UMBRELLA IN lavatory, Spencer's basement. Please return to Spencer's exchange office.

LOST, LAST WEEK — LADY'S WHITE gold wrist watch. Finder kindly phone G 6040. Reward.

LOST—SPOTLIGHT FROM CAR. FINDER please phone E 6036.

30 TIMBER BROKERS

FOR SALE—1½ MILLION FEET TIMber, close to railroad. Move available. Apply 1321 Broad Street.

TIMBER FOR SALE. GIRDWOOD & CO., Pamberton Bldg.

31 MONEY TO LOAN

AGREEMENTS AND MORTGAGES PURchased. Money to loan. Foot & Co., Barristers, Bank Nova Scotia Bldg.

LARGE AND SMALL AMOUNTS—Building loans a specialty. No delay. Brown Bros., 306 Pemberton Building.

MONEY TO LOAN ON IMPROVED property at current rates of interest. Helsterman, Forman & Company, 609 View Street. Phone E 4161.

MONEY TO LOAN ON IMPROVED REAL estate at current rate of interest, strictly confidential; quick decisions, reasonable charges. P. R. Brown & Sons, Ltd., 1112 Broad Street. Phone G arden 7171.

32 WANTED TO BORROW

MONEY WANTED—WE HAVE FOR disposal some very choice first mortgages of $400, $500, $750, $1,000, $1,500 and $2,000 respectively, at the current rate of interest. If you have idle funds we shall be very pleased to show you our offerings. P. R. Brown & Sons, Ltd., 1112 Broad Street. Phone G arden 7171.

35 MARKET SPECIALS

A HAWTHORNE — BREEDER AND feeder of sheep and lambs; also prime beef and milk-fed veal. Stalls 34 and 35.

A NICE SELECTION OF MILK-FED broilers, roasting chicken, young fowl, all fresh killed. Local fresh eggs (brown). George Watkiss.

BEDDING PLANTS, POTTED PLANTS, geranium specials; reasonable prices for first-class quality. P. Wood, Stall 62. Phone G 4014.

BOILING FOWL — SPECIAL, PROM 32c lb. Egg price advancing, buy now. Fine selection of broilers and roasting fowl. Prices right and quality the best. Robert Day, Stall No. 31. Phone E 0421.

CUT FLOWERS, DESIGNS, VARIETY OF perennials, gladioli. See our pansies. Attractive garden vases. Pollock Bros. Phone Belmont 468.

CUT DAFFODILS AND TULIPS IN VARIety. Geraniums a specialty. Cauliflower, Cabbage plants. Wholesale, retail. W. Jennings & Sons, Branches: Shelbourne and Ruby. Phone Albion 13P.

CHOCOLATE-COATED WALNUT CREAM, 40c lb. Walnut caramel roll, 30c lb. Burress Home-made Candy, Stall 32.

EXHIBITION GLADIOLI, 100, IN 100 separate named varieties, no two alike, $2.75 the lot. P. G. Browne, Stall 37, or Glanford Ave., R.R. 3, Victoria, B.C.

FOR QUALITY MEAT, FRESH LOCAL veal, etc., see F. Clifton, Stall 36.

FOR THE BEST NEW LAID EGGS, dressed poultry, see H. J. Bell, Stall 29. Phone Colquitz 46Y.

GILLETT'S GENERAL PRODUCE Stalls Nos. 78 and 97. Light Sussex hatching eggs, $1.50 set. Fresh rhubarb, fresh vegetables, bedding plants.

INFERTILE EGGS RIGHT FROM RANCH, for packing. H. W. Bentley, Stall 46. Phone G 1540.

PERENNIALS OF ALL KINDS: BEDDING and rock plants; forget-me-nots, 5c a clump. M. Bennett, Stall 42. Phone Colquitz 19X.

35 MARKET SPECIALS (Continued)

ROCK PLANTS, RARE FLOWERING shrubs, box evergreens. Prices reasonable. Layrix Nurseries, ascent T. C. Sheppard, Stall 84.

RARE ROCK PLANTS, ALPINE PLANTS, evergreen shrubs, rhododendrons, Japanese maples. Rockhome Gardens, Stall 110.

RANDY'S NURSERIES LIVE UP TO their reputation. They sell good flowers and plants. Their products will make a noticeable improvement to anybody's garden. Stall 111. Phone E 2761.

SPECIALIZING IN PRIME BEEF, VEAL and lamb. F. Hubbard, Stalls 27 and 28.

STOP AT REFRESHMENT STALL WHEN you visit the market. Good tea and coffee served. Mrs. E. Attwood.

SPECIALIZING IN JERSEY CREAM, butter and home-made bread and bottled fruit. W. Pearce, Stall 58.

W. DALLIMORE, STALLS 49 AND 50—Specializing in cream, eggs, veal and pork. Phone Belmont 20X.

37 MISCELLANEOUS

ALL YOUR TRASH WILL BRING YOU cash, such as rags, bottles, also tools, stoves, furniture, or anything else. We call anywhere and pay best prices. Phone G arden 4752.

SAWS, ALL KINDS, FILED, SET, gummed, etc. Phone W. Emery, 1567 Gladstone Avenue.

38 TO RENT—MISCELLANEOUS

PIANO FOR RENT. 716 YATES. PHONE G 3021.

39 WANTED TO RENT—MISCELLANEOUS

WANTED TO RENT—GROUND FLOOR premises, suitable for tea rooms. Box 1399, Colonist.

40 FOR SALE, MISCELLANEOUS

40A BUILDING MATERIALS

LUMBER SPECIALS
2 x 3 and 2 x 4 random lengths, sized..$10.00
2 x 6 and 3 x 6 random lengths, rough..$10.00
1 x 4 and 1 x 6 rustic siding $15.00
1 x 3 clear ceiling, 3 ft. to 7 ft. $15.00
Cedar shingles for sidewalls, per M..$ 1.50
Material for 100 ft. fencing with 4 x 4 cedar posts, 1 x 10 baseboard and 1 x 10 boards, 4 ft. high. Price, delivered $12.50
CANADIAN PUGET SOUND LUMBER & TIMBER CO., LTD.
Foot Discovery St. Phone G 7131

GLASS - TOP GARAGE DOORS, DElivered, $12; garage sash, $1.25 and $1.50. Lowest prices on millwork consistent with quality. Obtain our price before letting your sash and door contract. Drysdale Sash & Door Co., Ltd. G 4411.

40C FUEL

100 LBS. SACK COAL, 75c. DELIVERED Phone G arden 8101-8102.

40D FURNITURE

SAANICH PLUMBING & HATING CO.—Repairs of all kinds. F. Sutton, Blenkinsop Road. E 4348.

40E MUSICAL INSTRUMENTS

ACCORDEON, $5.50; FLUTE, $10; Schirmer's Vocal Studies, 10c book; sheet music, 5c and 10c; piano studies, 25c. Hickline, 741 Pandora.

FOR SALE—EDISON CABINET GRAMophone and 32 double-sided records, $17.50, or nearest offer. Phone E 1480.

LATE MODEL VICTOR ORTHOPHONIC, in good condition. Price, new, $250. Will sell $100. Phone E 9137.

40F RADIO

A BETTER RADIO SERVICE AT 929 Yates. Dial G 1013 for guaranteed repairs and parts. "We do not sell radios."

GUARANTEED SECOND-HAND OR new electric radio sold on easy terms. Or for hire by the week or month. Also tubes tested free by a modern, up-to-date tube tester. Jacob Aaronson, 581 Johnson Street. Phone G 4722.

AERIALS PUT UP, $2.75, COMPLETE. Jacob Aaronson. Phone G 4722.

A FEW MODELS OF SILVER MARshall's latest superheterodyne radio just received. All that we ask is that you tune this set before buying any other. And at new low prices for quality: $130 for Armchair type and $173 for the console. Walker's Service Station, near Johnson Street Bridge. Phone G 7165.

COME IN AND SEE THE 1931 MAJESTIC radios, $120 and $169; also Philco, Stewart-Warner, Silver Marshall, Westinghouse, Sparton, Radiola, Northern Electric, Mercury, De Forest Crosley, King, Marconi, and others, sold on easy terms. Satisfaction guaranteed. Jacob Aaronson, 581 Johnson Street. Phone G 4722.

EXPERT RADIO SERVICE. ALL TYPES and models of radio sets repaired. Silver-Marshall Service Station; operator E. P. Siddall, 220 Moss St. Empire 3552.

GET A GOOD SECONDHAND RADIO AT a very fair price. All guaranteed. Call and see for yourself. S. Goucher, 755 Yates Street.

SATURDAY RADIO SPECIAL—DE FOREST Crosley Console Electric Radio, $75; King Marshall Console, $75; Silver Marshall electric, gramophone attachment, $75; battery sets, $10. Jacob Aaronson, 581 Johnson Street. Phone G 4722.

SPECIAL BARGAIN EACH WEEK ON A radio—This week, Westinghouse console, nine tubes; regular $315; reduced to $150, on easy terms. Console electric radio; regular $204; reduced to $85, on terms. Jacob Aaronson, 581 Johnson St. Phone G 4722.

Two Radio Specials This Week-End
ATWATER-KENT LOWBOY
The "Wondervoice." Regular $238. Eight tubes, screen grid.
TEMPLE CONSOLE
An Eight-Tube Set, 1931 model. Reg. $240.
The lot for sealed at
$165
each, on terms.
Radio Dept.,
DAVID SPENCER, LIMITED

50 ONLY AT $74.80 — PHILCO BABY Grand Radios, $89.90, less at least allowance of $25 for your old radio or phonograph. $74.90, complete. Terms of course, $2 per week. Philco reputation and our guarantee with every set. H. D. Mainwaring & Co., 815 Fort Street. Phone G 7831.

40H NURSERY STOCK, PLANTS, ETC.

DAHLIAS—MIXED, $1 DOZ.; GLADIOLI, named, 35c up. Perennials, reduced prices. Phone E 6693. A. Stewart, 1200 Tattersal Drive.

FOR SALE—QUANTITY OF ONE-YEAR loganberry plants. Phone G 8863.

GLADIOLI BULB SPECIAL—25 NAMED varieties, $1; exhibition quality, all different. No 1 bulbs. Delivered. Send for price list. J. Cambrey, Lake Hill P.O. E 2958.

40K BICYCLES AND MOTORCYCLES

ANNUAL SALE OF REBUILT BICYCLES, from $12.50 to $35. New C.C.M. bicycles, $35. Victory Cycle Works, 931 Johnson Street. Phone G 4722.

1926 A.J.S. MOTORCYCLE, 595—Rodd Bros. Phone E 1311.

40L STOVES AND RANGES

BROWN'S DEPENDABLE STOVE STORE, 1943 Pandora. Repairs. Stoves connected. Phone E 0361.

FOR SALE—SIX-HOLE ALBION RANGE, with hot water reservoir, warming oven, with 40-gallon hot water boiler, all connections, stove pipes and sand irons; range and boiler in perfect order. Price $45. F. F. Higgs, Albert Head. Phone Belmont 18R.

FOR SALE—SMALL RANGE, SUITABLE for camp. Phone E 1824.

IMPERIAL "A" RANGE WITH WATERfront, white enamel door, thermometer, $35. Carter's Stove Store, 822 Fort Street. E 3511.

RANGES — $2 PER WEEK. PHONE Empire 9423. 715 Pandora Ave. Sole agents for Findlay ranges. McClary repairs.

18 GOOD USED RANGES, $25 UP, C

A Mart for Busy Readers—House and Business Property for Sale and Exchange

55 HOUSES TO RENT (Continued)

THREE-ROOM COTTAGE, FURNISHED, on Earl Grey Street; $11.50 monthly. Greenwood, 1403 Douglas Street.

UPPER PART FURNISHED HOUSE, sunny, two bedrooms. Phone G 1760, evenings. 267 Government Street.

$30—SIX ROOMS, ALBANY STREET, good condition. 940—Six rooms, Earle Street; furnace; garage. Rosevear & Gordon, Ltd. Phone 4041.

55B UNFURNISHED

2817 Marcate Ave., Oak Bay, 8-room stucco; garage, furnace $30.00
317 Simcoe St., 5-room bungalow, 2 bedrooms; garage; good condition $29.00
423 Powell St., 9 rooms, newly decorated inside and out $29.00
1731 Hampshire St., 8-room bungalow; hardwood floors; furnace; good condition $27.50
165 Beechwood Ave., 7-room bungalow; furnace; immediate possession $30.00
1716 Duchess St., 6 rooms, 2 bedrooms; furnace; good condition. 220.00
130 Robertson St., 6 rooms; garage; furnace $30.00
806 St. John St., 10 rooms, 3 bedrooms; good condition $35.00

PEMBERTON & SON
620 Fort Street Phone G 8124

625 MICHIGAN ST.—EIGHT ROOMS with sun ranges, suitable for housekeeping. Seven rooms, Fairfield Road. Seven rooms, Irving Road. Seven rooms, Orcas St.

OAK BAY

EIGHT ROOMS, hot-water heat, oak floors; garage. Four rooms, 1704 St. Ann St., $25.

J. N. HOLLAND, 208 Pemberton Blk

BEAUTIFUL HOME, ALL ELECTRIC, hot-water heating, seven rooms. Patio Court, Oak Bay. Courtesy to Realtors.

FIVE-ROOMED HOUSE, GOOD CONDITION; garage. Apply 1237 Denman St.

GOOD FIVE-ROOM BUNGALOW WITH garage. Burnside district. Will rent to reliable tenant, $18 month. W. J. Clark & Co., Ltd., 639 Yates.

LOVELY SUMMER HOME, FURNISHED; seaside. Phone E 8149.

SIX-ROOM HOUSE—3132 HARRIET RD. $20 per month. Phone G 8712.

SIX-ROOMED BUNGALOW, 1329 ESQUIMALT Road, $18. Phone G 6050 or E 8921.

THREE-ROOMED COTTAGE, MODERN, 179 Albert Street, $19. 532—1925 Ash Street, good bungalow, good condition, furnace; garage. $26.50—2722 Mt. Stephen, five rooms, furnace; garage. $20—New stucco bungalow, garage; just off Wilkinson Road; one acre good soil. Others up to $50. Rosevear & Gordon, Ltd., 212 Union Bldg. Phone G 8041.

$70 ESQUIMALT ROAD—12 ROOMS, 6 bedrooms, 1 acre land; now vacant; rent $40 per month. Apply to E. B. Richards, Room 7, Metropolitan Bldg., opposite Postoffice. Telephone Empire 7722.

FULLY MODERN 8-ROOMED HOUSE, standing on two lots in best part of Oak Bay. Hot water heating, Garage, etc. Occupancy by end of April, or sooner if necessary. $75 per month.

WISE & CO., LIMITED
100 Pemberton Bldg., Victoria, B.C.
Phone Empire 7841

2154 WINDSOR ROAD, OAK BAY—Modern eight-room home with hardwood floors, sleeping porch and garage; rent $50 per month. Apply Mrs. Holden, G 5578, or Mr. Holden, E 1743. Immediate possession.

$5 CAMBRIDGE—SIX ROOMS, EXCELlent location; garage obtainable; $35. Apply 1756 Coronation Ave.

57 WANTED TO RENT—HOUSES

57A FURNISHED

WANTED TO RENT—FOUR OR FIVE-room furnished house. Must be close in. State rent and when house available. Apply Box 1240, Colonist.

57B UNFURNISHED

WE HAVE A WAITING LIST OF TENants for unfurnished houses in all parts of the city. List with us for immediate results. P. R. Brown & Sons, Ltd., 1112 Broad Street. Phone G arden 7171.

61 SUMMER RESORTS

61A COTTAGES AND CAMPSITES

FOR SALE—PROSPECT LAKE WATERfront lots on main road, $275 each. Phone Colquitz 53M.

$650 BUYS SUMMER COTTAGE WITH 50-foot lake frontage; good cedar boat, raft, etc. Phone G 6580.

63 POULTRY AND LIVESTOCK

63A POULTRY AND SUPPLIES

CASSIZ STRAIN BARRED PLYMOUTH Rock hatching eggs, $1 per 15. Good manure for sale, your delivery. Trickett, R.R. 1, Royal Oak; Hartland Avenue, Prospect, Saanich.

BABY DUCKS, MAMMOTH PEKIN, good strain, for sale. Phone E 8368.

CUSTOM HATCHING, CAPACITY UP TO 20,000. Next setting April 20. The Hatchery, 873 Swan Street. E 0091.

INCUBATORS FOR SALE—3 QUEEN'S Peerless, good as new. No reasonable offer will be refused. Phone G arden 1586.

LEGHORN CHICKS FROM HEAVY laying strain, 14c. Also Barred Rock pullets, 60c. Phone G 6180, 1 to 6 p.m.

63C CATTLE

FOR SALE—PUREBRED JERSEY, SECond calf. C. R. Wilson, 1210 Sidney.

FOR SALE—TWO GOOD JERSEY FAMily cows, fresh. Chapman, ¼ mile past Hamsterley, R.M.D. 1, Victoria.

FOR SALE—JERSEY HEIFER, FRESH two weeks; quiet and T.B. tested. Apply Rettray, Portage Greenhouses, one block off Burnside and Helmcken Roads, R.M.D. No. 8, Victoria.

JERSEY COW—COMING FRESH AUGust, and 1,000 lozenberry tips. A. Riddell, Martindale Road, East Saanich.

JERSEY COW, SIX YEARS OLD, FRESH April 15, heavy milker. Phone Belmont 287.

63F DOGS

YOUNG ENGLISH BOB-TAILED SHEEPdog. Price reasonable to good home. H. E. Burbidge, Royal Oak.

WIRE-HAIRED PUPPIES FROM PEDIgreed stock; also at stud. "Moonseam Speedy Trial." Phone or write Hart, Wayside Mail, East Sooke.

64 MACHINERY

DIESEL ENGINE FOR SALE—18-H.P. two-cylinder Brantford Diesel cold-starting engine, nearly new. Westminster Iron Works, Ltd., 59 Tenth Street, New Westminster, B.C.

65 AUTOMOBILES

65A FOR SALE

ALL BARGAINS — OVERLAND '27 Touring, new top, good curtains, oil in running order and with licence. Just the thing to take the family to the beach, and only $35, full price. Chevrolet 1926 coach, in the pink of condition, good tires, licence; only $465. Brand new top re-covers and back curtains for Fords, while they last, $5; rear curtains, $2.50. We are now wrecking '26 Ford, '25-'29 Durants, '28 Star and other late cars. W. Frank Cameron Auto Wrecking, 940-950 View St. Phone E 8432.

BARGAINS IN USED CARS—LATE '28 Pontiac 4-door Sedan, De Luxe model, like new, $685; 1928 Falcon-Knight 4-door Sedan, A-1 shape, $525; 1927 Hudson coach, 1931 licence, in fair condition, $125; 1929 Overland touring, $50; 1924 Maxwell coupe, $125; 1928 Reo 2-ton truck, rebuilt, has 4-wheel hydraulic brakes, 4-speed transmission and all new tires, $1,350; 1927 Chevrolet one-ton truck, four-speed transmission and enclosed cab, 1931 licence, $285. No finance fees charged for handling. Clarke's Auto Wrecking, 831 View Street. Phone E 8041.

65 AUTOMOBILES (Continued)

AUTO SPECIALS!

A BUICK MASTER "6" TOURING, 1925 model, $400; Hupmobile touring, $75; Dodge touring, $50; 1928 Advance "6" Nash coach, $400; Paige sedan, $250; two-ton Gerford truck (new), $850; one-ton White, $200; National 2½-ton, $250. Best engines from $25 up.

PACIFIC AUTO WRECKING CO.
827 View Street E 2321

THOMAS PLIMLEY, LIMITED
(Established 1909)

TODAY'S BEST BUY:

A REAL BARGAIN—MODEL "A" FORD Convertible Coupe (1931) — Bought brand new in January of this year, in absolutely new car condition throughout. Driven less than 2,500 miles by a retired businessman. We can personally recommend, and give a ninety-day warranty, with this car. Priced at a great big reduction from new car list. Including 1931 licence and registration.
TODAY'S BEST BUY $785

OTHER GOOD BUYS:

DODGE TOURING, 1922 ..... $ 85
CHRYSLER "6" TOURING, 1924 (late) $350
FORD TOURING, 1929 ..... $345

MANY OTHERS.

"ASK ANY PLIMLEY USED CAR OWNER"

THOMAS PLIMLEY, LIMITED
1610 Yates Street Phone G arden 7181

CHEVROLET TOURING $75
FEDERAL 1½-TON $375

WALTER B. REVERCOMB
Distributors
Hayes-Anderson Trucks
815 Yates Street Phone G 6421

DODGE SEDAN, ONLY RUN 17,000 miles. What offers? A1 condition. Owner leaving city. Box 1348, Colonist.

DODGE DELIVERY CAR, LATELY OVERhauled, newly painted. Any reasonable offer will be accepted. Apply 823 Bay St.

ELIMINATE YOUR PARKING troubles by having your tires, battery, oil, etc., serviced at Louis Nelson's One-Stop Service Station, opposite B.C. Telephone Pay Office, corner Blanshard and Johnson Streets.

FEDERAL TRUCKS. CAMERON MOTOR Co., local distributors. Corner View and Vancouver. Phone G 8033.

FOR SALE CHEAP — STUDEBAKER Dictator sedan, in first-class condition. Phone G 2820.

FOUR-DOOR BUICK SEDAN, FOUR new tires; guaranteed; $300. 2697 Lincoln Road.

PHONE G 7161, OR NIGHT CALLS AS listed in phone book, Thomas Plimley, Ltd., for prompt and reliable towing service.

WILL SWAP FIVE-PASSENGER CAR for launch. Apply 809 Yates Street.

GOOD VALUES IN USED CARS

WE WOULD NOT JEOPARDIZE THE reputation for honest value which attaches to ourselves as dealers in DODGE BROTHERS motor cars by allowing you to buy here a used Dodge Brothers car which is not, in every way, an honest value.

1926 HUDSON COACH, equipped with bumpers, trunk and rack. Very fine condition. The price will surprise you.

1927 DODGE SENIOR SIX SEDAN, with all new tires, new Duco paint job and mechanically perfect. Many extras. A high-grade car at a very low price

OTHER CARS FROM $25 UP

A. E. HUMPHRIES MOTORS, LTD.
Phone Empire 4421 826 Yates Street

DODGE BROTHERS AND PLYMOUTH

YOU MAY SELECT ANY CAR IN STOCK and buy it with perfect confidence, for its value and condition will be truthfully represented.

$665—CHEVROLET COACH, 1930
$600—DURANT COUPE, 1928
$525—CHEVROLET COACH, 1929
$495—PONTIAC COUPE, 1928
$225—ESSEX COACH, 1928
$195—DODGE TOURING, 1923
$75—CHEVROLET TOURING

THE MOTOR HOUSE (VICTORIA), LTD.
Phone E 1107 871 Yates Street

EVE BROS., LTD.—Phone E 4168
Compare Values and Condition of the Used Cars We Have to Offer
GRAHAM-PAIGE COACH, 1929. Fully equipped in every way. A real nice little car and the price is right $675
CHANDLER SEDAN, 1927. This car is just finished being Duraned in a very nice two-tone green. Has had the very best of care by the previous owner. Wonderful value at $475
OLDSMOBILE COACH, 1927. Original finish, equipped with hydraulic snubbers and four-wheel brakes $450
FORD COUPE. This little coupe is in perfect condition throughout, good tires, repainted, and is worth twice as much. $75
GRAHAM-PAIGE ROADSTER, 1929 model 6-15. Has the Graham four-speed transmission. A snappy roadster $595

EVE BROS., LTD.—Port Street
Distributors GRAHAM Motor Cars and PAIGE Commercial Cars

NATIONAL MOTOR COMPANY
USED CAR DEPT.
Now is the time to buy, because you have a better choice of cars. We can save you dollars.
Guarantee and service after you buy.
1928 FORD SPORT COUPE $465
1929 FORD SPORT COUPE $525
1928 FORD TUDOR $425
1928 FORD TUDOR $445
1926 FORD TUDOR $695
1928 FORD FORDOR $545
1928 DODGE COUPE $395
1927 CHEVROLET SPORT COUPE $395
1927 NASH SIX COACH $445
1927 PONTIAC SEDAN $415
1929 WHIPPET COACH $445
1927 CHRYSLER SIX SEDAN $475
1927 CHEVROLET ROADSTER $265
1926 FORD PANEL DELIVERY $145
1925 FORD CANOPY DELIVERY $85
1926 FEDERAL-KNIGHT TRUCK $495
1929 CHEVROLET TRUCK $595
1924 BUICK SPORT ROADSTER $245

NATIONAL MOTOR CO., LTD.
Ford Dealers 819 Yates St.
Phone G 9177 Open Evenings

A. W. CARTER, LTD.
DEPENDABLE USED CARS
The Kind You Want—
Priced to Sell
SEE THESE
$150 TO $395
1927 ESSEX COACH
1927 WHIPPET COACH
1925 OLDSMOBILE COUPE
1926 HUDSON COACH
1922 HUDSON 7-PASS. SEDAN
931 Yates Street Phone E 5622

6-CYLINDER TRUCK, 1-TON, CLOSED in, 1931 good condition. New licence. Will sell cheap. Also Ford sedan, in good condition, cheap. John Orr, 1124 Mason Street.

1926 FORD TOURING, RUNNING good, new curtains, battery, $85 cash. G arden 6245

65 AUTOMOBILES (Continued)

$100 DOWN—ESSEX "6" COACH, IN new shape; has new licence, too $325
$100 DOWN—JEWETT New-Day Coach; had the best of care, with 1931 licence $395
$75 DOWN—STAR "4" Coach; a little beauty $195
$25 DOWN—STAR "4" Touring; runs fine $120

MASTERS MOTOR CO., LTD.
809 Yates Street Phone E 3541

SAVE! SAVE! SAVE!
BARGAINS NOW IN USED CARS

CHEVROLET ROADSTER DELIVERY, 1928 ..... $395
CHEVROLET COACH, 1927 ..... $385
CHEVROLET SEDAN, 1927 ..... $450
CHEVROLET SIX COACH $550
CHEVROLET SIX SEDAN $675
GRAHAM-PAIGE ROADSTER, 1929 ..... $775
GRAHAM-PAIGE SEDAN, 1928 ..... $695
NASH SEDAN, 1927 ..... $695
ERSKINE SEDAN, 1929 ..... $900
OAKLAND SEDAN, 1928 ..... $850
CHRYSLER SEDAN, 1927 ..... $450
DURANT SEDAN, 1929 ..... $675
FORD TUDOR, 1927 ..... $245
STAR TOURING, 1928 ..... $345
HUDSON COACH, 1927 ..... $525
DODGE SEDAN, 1928 ..... $525
OVERLAND COACH, 1925 ..... $245
PONTIAC SEDAN, 1927 ..... $545

VISIT Our Showroom NOW

BEGO MOTOR CO. (1930), LIMITED
Yates at Quadra
Used Car Lot: 839 Yates St.
Open Evenings Phone G 1144

Every Day Is Bargain Day
H. A. DAVIE, LTD., USED CARS

1927 PONTIAC COACH — A fine, russet little car, in good condition. This is, indeed, a good buy $395
1928 ERSKINE SEDAN—This little car is in particularly nice condition. Two spare tires mean little in fender wells, trunk rack, etc. Fully guaranteed. Price $750
Others: $50 Up.

H. A. DAVIE, LTD.
Buick and Pontiac Cars — G.M.C. Trucks.
"Better Because They're Canadian."
860 Yates Street 931 Johnson Street
Phone G arden 9154

JAMESON USED CARS ARE GUARANTEED
740 Broughton St. Phone G 1181

1930 STUDEBAKER DICTATOR "8" sedan, run only 800 miles, with new car guarantee; cost $2,100. Reduced to $1395
1929 STUDEBAKER COMMANDER "6" Royal sedan, fully guaranteed. Special for this week $795

USED CAR SPECIALS

Late Model WHIPPET Four Sedan $495
Late Model FORD Coupe $450
Late Model ESSEX Coupe, like new $650
Late Model CHEVROLET Sedan $450

Every Car Fully Guaranteed
Terms to Suit
THOMAS WEEKS & SONS, LTD.
986 Yates Street

1925 STAR TOURING, EXCELLENT condition; must sell; bargain, $125. Phone E 9702.

1927 NASH SIX SEDAN; RUN 11,000 miles. Runs and looks like new. Must be sold, bargain for cash. Louis Nelson's Garage. Phone Empire 2222.

65B WANTED

USED CARS BOUGHT AND EXchanged. Masters Motor Co., Ltd.

WANTED—LATE MODEL CLOSED CARS for cash. Apply Thomas Plimley, Ltd., 1610 Yates Street.

69 BUSINESS OPPORTUNITIES

GREENHOUSES AND NURSERY

COMMERCIAL PROPOSITION

CLOSE TO CITY. Complete plant of three well-built greenhouses and valuable stock of plants, ferns, etc., as going concern. Good selling connection. Reasonable price.

Bona fide purchasers can get full particulars from

HEISTERMAN, FORMAN & CO.
806 View Street

A PARTMENT BUSINESS, CITY CENTRE. Thirty-two rooms; suites, housekeeping, transients. G 0026.

ESTABLISHED FURNITURE AND HARDware store. Real buy, $6,000. Whitman, 210 E. Holly Street, Bellingham, Wash.

GROCERY AND CONFECTIONERY store, good location; clean stock, $600 or any reasonable offer. Ill-health forces me to sell. E 9034.

MUST SACRIFICE THROUGH ILLhealth—Second-hand, furniture business, plenty stock, close in, main road. First reasonable offer takes it. Very low rent. Box 1422, Colonist.

WANT SERVICE STATION AND AUTO camp, with store. Prefer lease with view purchase. Box 1289, Colonist.

MINING

PROSPECTOR, OWNING SEVERAL bench placer mining leases, old channel, famous, rich, gold-bearing Fraser River, wants partner immediately, with some ready cash to relieve present financial needs. Good deal now pending on royalty basis of one property. Box 1187, Colonist.

70 BOATS AND LAUNCHES

NEW LIFEBOAT

BUILT for Sir Princess Louise, passed by steamship inspector for 25 people.
SACRIFICE FOR $450
Would make splendid cabin cruiser.
RODD BROS., 955 Gorge Rd. W.

CABIN LAUNCH, 36 FT. BY 8; FORD 27 marine engine newly installed. For further particulars apply Box 1355, Colonist.

CEDAR ROWBOAT, 14 FT.—GOOD CONdition. Complete with oars. $50 cash. E. B. Andrea, Brentwood. 480 Keating.

FOR SALE—10 AND 12-FT. BOATS D. Jones, 380 Dallas Road.

SAFETY MODEL ROWBOATS, ALL sizes, $20 up. Catalogue on request. Cedar Boat Works, 1018 Powell St., Vancouver, B.C.

EASTHOPE ENGINES

WHEN YOU GO DOWN TO THE SEA in your boat you cannot take a chance. No matter whether it be for work or pleasure, you should have an Easthope. They give a never-failing flow of clean, smooth, quiet power. We also manufacture the Easthope Reverse Gear for sure, fast and quiet reversing, and the Easthope Gasoline Stump Puller for clearing land easily, quickly and cheaply.

WALTER ADAMS, Agent
817 Johnson Street Victoria, B.C.

26-FT. CRUISER, VIVIAN MOTOR, AS new. Box 1259, Colonist.

71 BUSINESS DIRECTORY

AUTO RADIATORS AND FENDERS

AUTO RADIATOR, BODY AND FENDER Specialists. Workmanship that cannot be excelled.
BURGESS BROS.
1200 Quadra Street Empire 8221

BODY, FENDER AND RADIATOR REpairs. Duco painting. J. A. Burchell, 917 Yates. E 2142.

71 BUSINESS DIRECTORY (Continued)

BRICK AND CEMENT

CHIMNEYS, FIREPLACES (SPECIAL designs), cement sidewalks, basement floors. Herspool, 383 Davida. G arden 1848.

BUILDERS AND CARPENTERS

ANYTHING IN BUILDING OR REPAIRS. Phone Empire 4625. Roofing a specialty. T. Thirkell.

CABINET WORK

JUNCTION CABINET SHOP — REPROduction and restoration at reasonable prices. Phone E 1842.

DRYGOODS—WHOLESALE

WHOLESALE DRYGOODS — TURNER, Beeton & Co., Ltd., wholesale drygoods importers and manufacturers. Men's furnishings, tents. "Big Horn" Brand Shirts, Overalls. Mail orders attended to.

DYEING AND CLEANING

CITY DYE WORKS—GEO. McCANN, Proprietor. 844 Fort St. Phone G 1621.

EMBOSSED STATIONERY

PRIVATE STATIONERY EMBOSSED IN any design or color. The Colonist Commercial Printing Dept. G arden 5241.

HARDWOOD FLOORS

V.I. HARDWOOD FLOOR CO., 758 Fort Street. Phone G 7314. Free estimate on laying and renovating. Electric machines.

FLOOR SURFACING

V.I. HARDWOOD FLOOR CO.
759 Fort Street G arden 7314
Victoria's Leading Floor Specialists
Old floors renovated with electric machines

WESTERN FLOOR SURFACING CO.
434 Gorge Road Empire 8919
Laying, Sanding and Finishing
Old Floors a Specialty

LITHOGRAPHING

LITHOGRAPHING — LITHOGRAPHING, engraving and embossing. Nothing too large and nothing too small. Your stationery is your advance agent. Our work is unequaled west of Toronto. The Colonist Printing & Publishing Co., Ltd.

LAWN MOWERS

LAWN MOWERS SHARPENED, COLlected and delivered. Elves Bros., 1433 Broad Street. Phone E 6862; res. E 7082.

LAWN MOWERS SHARPENED — FREE delivery both ways, $1. Peden Bros., 1410 Douglas Street. G 6911.

MULTIGRAPHING, ETC.

MAILING, ADDRESSING, TYPING. Hollins, 1318 Broad St. Empire 3152.

ORGANIZATIONS

CLUB'S GENERAL MEETING, THIRD Thursday, 8:30 p.m., Army and Navy Veterans.

PUBLIC STENOGRAPHERS

ESTHER SEYMOUR, 207 CAMPBELL Building, Douglas Street. Phone G arden 2525. Authors' manuscripts, law and general. Strictly confidential.

PLASTERING

J. ALLEN, PLASTERER — ESTIMATES given on plain or ornamental plastering, cement work, repairing, etc. Phone G arden 7014. 2359 Beach Drive.

RESHINGLING

RESHINGLING — CUT RATE. PHONE E 8013. W. A. V. Robertson & Son.

TYPEWRITERS

REMINGTON PORTABLES SOLD ON easy terms. Phone for demonstration. Remington Typewriters, Ltd., 321 Pemberton Bldg. Dial G 6013.

TAILORS

ENGLISH RIDING BREECHES, RIDING habits. Tom Fisher, Arcade Bldg. Empire 4816.

WATCH REPAIRING

FOR BETTER WATCH REPAIRING—Philip Spurgeon, expert watch, chronometer and repeater maker. 613 View St.

WOOD

YARD DRY FIR MILLWOOD
$5.50 CORD DELIVERED.
All Dryland millwood, $4.75 cord; cedar blocks, $2.50 cord. Phone G 1913. Night: E 8182. Gleneagle Wood Co.

SHAWNIGAN MILLWOOD CO.
790 Hillside Ave. E 3914
FRESH WATER WOOD, per cord $4.75
ALL STOVE LENGTHS, half cord, $2.50; one cord, $4.75; two cords, $9. Inside blocks, $6. Bone-dry Malahat slab wood, per cord, $6. We have sole agency for Shawnigan Lake wood.

BEST FIR CORDWOOD BLOCKS, CEDAR poles and cedar posts. E 0097.

COOPERAGE WOOD CO. — ALL KINDS of dry land wood cooperage wood. G 1841. Night: E 7956.

DRY SLABWOOD, NEVER BEEN IN water, $5 cord. E 0041.

DRY WOOD, ALL KINDS, ANY LENGTHS —Prompt delivery. Smith. G 1241.

DRY WOOD, BEFORE $5: NOW $4.50 per cord, for 15 days. G 8521.

GLENORA DRYLAND WOOD, $5 PER cord; also Malahat seasoned wood, $6 per cord. Rodger, Alpha Street. G 2214; night G 5062.

HAPPY VALLEY DRYLAND MILLWOOD, per cord, delivered, $4.50. Sawdust, per unit, $3.50. Phone L. Rochon, G 8406.

BARA SINOH WOODYARD
ONE CORD BLOCKS, inside fir, real dry, $7 cord; $3.50 half cord. Dry slab, 2 ft. half cord, $4; cord, inside fir, $8.50; half cord, $3.25. Bark slab, $2.50 half cord; $5 cord, dryland.
Phone E 6443, 7 a.m. to 12 p.m.

SHAWNIGAN, MALAHAT, YOUBOU AND DRYLAND WOOD CO.
MILLWOOD $4.50 UP YARD-DRY WOOD $5.50
Big slab bark, easy to split, per cord, $5.00. Inside blocks, $8.00; all bark, $6.00. G 8413 day; G 3081 night. All fir wood guaranteed.

BEST WOOD IN TOWN TRY IT
YOUBOU and COWICHAN fresh water wood (all sizes, mixed), $8 per cord. Inside dry, $8 per cord. Phone Empire 4623 from 7 a.m. to 10 p.m.

72 PROFESSIONAL DIRECTORY

BARRISTERS

FOOT & CO.
Barristers, Solicitors, Notaries, Etc.
Members of Manitoba and British Columbia Bars. G arden 8341
Bank of Nova Scotia Bldg., Victoria, B.C.

CHIROPODIST

MRS. BARKER, registered, established here since 1912; highly successful in treating corns, bunions, ingrowing nails. 206 Campbell Bldg. G arden 1861.

DRUGLESS PRACTITIONERS

MEN'S PROSTATIC DISEASE
Sex weakness, rejuvenation, baldness, women's uterine, menstrual derangements, insomnia, reducing, chronic ailments.
REEVES HEALTH CLINIC
142 W. Hastings, Vancouver, B.C.
Hours 10 till 8. Trinity 5603

NURSING HOMES

BESTHOLME"—MRS. WOODS, GRADuate. 1424 St. Patrick, Oak Bay. E 4722.

SUNHILL SANITARIUM FOR HEALTH—Montrose Ave. Par terms, phone B 5021.

OSTEOPATHIC PHYSICIANS

DR. VERNON B. TAYLOR, REGISTered and licensed. 408-7-8 Belmont Building. Phone Empire 7323.

JANE MONTGOMERY, OSTEOPATHIC physician and surgeon.

PATENT ATTORNEYS

T. L. BOYDEN, M.I.E.E., AUTHORIZED by Canada and U.S. Patent Offices. 30 years' experience. 612 View. E 8025, and at Vancouver.

W. C. WARNER, REGISTERED PATENT attorney, 819 Central Bldg., Victoria.

Double Service in Want Ads

You can telephone your answers as well as your classified advertisements to The Colonist. Readers are often interested in Want Advertisements that do not carry the names or addresses of advertisers, but a Colonist box number. For the accommodation of those readers who find it inconvenient to write an answer, and to serve the advertiser better, we will take replies to Box Numbers over the telephone.

The Colonist service is available from 8 a.m. to 10 p.m., excepting Sundays. Phone Empire 4114.

76 EXCHANGE—REAL ESTATE

CHARLES F. EAGLES, REAL ESTATE EXCHANGE SPECIALIST, 826 Hayward Block. All kinds of property to exchange.

BURNABY, B.C. SALE OR EXCHANGE. 1½ acres; nearly new, up-to-date four-roomed bungalow, electric light, gas, bath, toilet, cement basement, furnace. Garage. Good garden, fruits (large and small); poultry house 600 birds. Close car line, near Central Park. Exchange for larger modern house, with acreage, etc., up to 50 acres, good locality and situation anywhere, Vancouver Island preference. P.O. Box 537, New Westminster, B.C.

COUNTRY BUNGALOW, FIVE ROOMS, all city conveniences. About an acre of land in lawn and garden, high and dry. Price, with furnishings, $3,000.

CHICKEN RANCH, four acres. Cottage. Six miles out. Value $1,850. Owner will exchange for small house in the city.
JOHN GREENWOOD
Bank of Toronto Bldg., 1409 Douglas St.

EXCHANGES OF ALL KINDS NEGOTIATED
BRANSON INVESTMENT CO. LTD.
Cor. View and Broad Sts. Phone G 4121

EXCHANGE SMALL HOUSE, TWO GOOD lots, Vancouver; value $800; for small home. Terms. Acreage, Vancouver Island. Box 1347, Colonist.

EXCHANGE—8 ACRES, CULTIVATED. One acre in orchard, some small fruits. Good barn, chicken house and garage. A real nice, comfortable home of four large rooms with full basement. Land fenced. Splendid water supply; best of soil. Will exchange for house in city. This is one of the best parcels in Saanich.
W. J. GILLILAND & CO.
1303 Douglas St. Phone G 7241

CITY BROKERAGE TRADES

KEATING—16 ACRES and good five-room bungalow. Will give title and cash for good city property.

OAK BAY—We have a beautiful stucco with large living-room, dining-room, kitchen, bath and three bedrooms (good size), all on one floor; hardwood floors. Garage in basement, furnace, and extra large lot. Owner will trade and take other property as part payment and give easy terms on balance.

APARTMENT — Store and apartment building and small bungalow, well rented and paying about 10% net on lease. Will sell for $8,000 and accept some trade, with easy terms for balance. What offers?

CITY BROKERAGE
1009 Blanshard Street

TOWN HOUSE TO EXCHANGE

MODERN FOUR-ROOM BUNGALOW, with room upstairs, three-piece bathroom, fireplace, cement basement. Garage. Sixty-foot lot. One-half block from transportation. Taxes $20. Mortgage $1,500. Owner will exchange for Summer camp at Brentwood or good lakefrontage.
MEHAREY, ROE & CO., LTD.
624 Fort St., Cor. Broad. E 1187

WANTED — EXCHANGE $5,000 EQUITY, Kelso, in five-room bungalow, leased, for modern chicken ranch. What offers? Box 1015, Colonist.

WILL EXCHANGE GOOD LOT IN Albion Street, Corsa, for lot in Foul Bay or Cadboro Bay. Box 1385, Colonist.

77 LISTINGS CANCELED

REAL ESTATE AGENTS PLEASE NOTE that No. 844 Newport Avenue is off the market. A. C. Jackson.

78 HOUSES FOR SALE

A REAL SNAP—YESTERDAY WE ADvertised a four-roomed bungalow, on an acre of ground, with 100 ft. water-frontage, at $2,800. Circumstances compel the owner to sacrifice, and we are now instructed to sell for $2250
BISHOP & WORTHINGTON, LTD.
576 Yates Street Phone E 3241
Open Evenings 7 to 9

ADJOINING UPLANDS

COMMANDING A FINE VIEW. A thoroughly modern, substantially constructed stucco bungalow, containing five well-arranged rooms and alcove.

Entrance hall, splendid large, light sitting-room, with windows looking out to sea, tastefully decorated and electric fixtures of the best quality; dining-room with alcove, also overlooking the sea. Kitchen with every modern convenience and labor-saving device. Two large bedrooms with ample cupboard space, modern bathroom with best of fittings and fixtures. Hardwood floors, hot-water heating, concrete basement, with bins, etc. Garage in basement. A very good garden comprising two lots, well planned and maintained. This house was built by day labor and with the best of material.

THIS IS A BARGAIN
$6500
KER & STEPHENSON, LTD.
Real Estate, Insurance and Financial Agents
1203 Government Street
Phone G 4127

FOUR-ROOMED BUNGALOW SMALL cash payment, balance as rent. No agents. Box 1358, Colonist.

HOUSE, 5 ROOMS, MODERN; ¾ ACRE full garage. $350 cash, balance $20 per month. In Saanich, 3-mile circle. Apply Box 1248, Colonist.

A Bargain in a
FIVE-ROOMED BUNGALOW
Good location. Price:
$2400
JUST VACATED, so you can see it at any time and without inconvenience to tenants. This house has been well rented and good care has been taken of it. We have a price that will sell it to anyone looking for this size home. The owner is out of town and is not interested in a rental, but wants to sell. There's a nice large living-room with open fireplace, three other good-sized rooms and a small room off the kitchen; modern bathroom, separate toilet; full sized basement with laundry space; good garage; very large lot, good soil, all fenced; close to school and street car. Terms can be arranged.

EIGHT ACRES IN FRUIT, NOT FAR OUT

WE HAVE AN ORCHARD of eight acres, not too far out, that is in perfect condition; nice location and a very desirable place to live. Phone us for price, location, etc.

GILLESPIE, HART & CO., LTD.
611 Fort Street Phone G 1141

JUST COMPLETING MODERN BUNGALOW, four rooms and attic; 2409 Belmont Avenue; $3,000, terms arranged. Owner on job.

78 HOUSES FOR SALE (Continued)

FINE VIEWS OF THE SEA
Charmlee Walks Through Woods to Beach

A VERY pretty five-roomed bungalow, facing south. Large sun porch; three bedrooms with views from all windows. Nice lawn, rockeries, flowers and fruit trees. On secluded street, nice surroundings. Two blocks from car line. Price $3150

HIGH FAIRFIELD

A FINE, substantial five-roomed bungalow, in first-class condition. Recently renovated throughout. Two good bedrooms, large living-room, leading to dining-room; excellent bathroom. Full cement basement, furnace. Good garage. Fine lot. Exclusive neighborhood. Price only $3150

NEAR CAR LINE AND BEACH

A FINE SIX-ROOMED BUNGALOW with three good bedrooms; full basement. Nice lot, in garden and fruit trees. A bargain at $2,900; with furniture $2800

CORDOVA BAY

BIJOU SUMMER COTTAGE. WATERFRONT. Range, bureau, beds, matting, kitchen utensils. Lovely views. Charming place. Easy terms. $1000 Price .....

PEMBERTON & SON
625 Fort Street Phone G 9124

A COMFORTABLE HOME, FURNISHED or otherwise, on two large lots; fruit trees, etc. Phone E 4217. A big bargain.

A NICE COSY FOUR-ROOM COTTAGE, new bath. Good garden. Apply owner, 309 Ontario Street, James Bay.

EXCHANGE OR SALE

A FULLY MODERN, NEW STUCCO BUNGALOW, full cement basement, furnace, entrance hall, glassed-in porches front and back, sitting-room with open fireplace, Dutch kitchen, breakfast nook, three bedrooms with clothes closets. Garage in basement, cement driveway and paths. Lot 45 x 170, fenced. Owner will consider exchange on small house, lot, ranch, or an agreement for sale as part payment; or will accept $3,900 cash; or would sell on very easy terms at an advanced price.

Full Particulars From the Agents
ROBERT GRUBB & CO.
1113 Government Street, Victoria

PROSPECT LAKE SUMMER HOME
COMFORTABLE, attractive cottage, built like a modern home and in perfect shape. Living-room with granite fireplace, kitchen, two bedrooms, nice veranda. Lovely situation, frontage on lake, part of this lovely lake. Exceptional value at
$2500 OR NEAR
ALFRED CARMICHAEL & CO., LTD.
1210 Broad Street G arden 7341

EXCEPTIONAL OPPORTUNITY — CITY valuation $3,300. Modern six-roomed bungalow, two fireplaces, cemented basement 32 x 40, furnace, laundry tubs; garage. Price $3,700. Terms: $500 cash, balance as rent; $1,000 cash, balance without interest; or $2,300 cash. Box 1288, Colonist.

FOR SALE — 8-ROOMED BUNGALOW, tennis court, near wharf, Mayne Island. Excellent location for Summer boarders. Owner would take small cottage, Qualicum, part payment. Apply Mrs. Hemmina, R.R. 1, Wellington.

FOR SALE — SIX-ROOMED COTTAGE with modern conveniences, situated on the seafront with good beach, partly cleared, some good fruit trees and small fruit. Very good water supply. Also a well-built bungalow containing four rooms, commanding a grand view, with right of way to the sea. Properties standing in 4½ acres. Price $7,000.
C. H. ALLICH
Real Estate and Insurance Agent
Cowichan Station, E. & N. Railway

KOZY KOMFORT!
FOUR-ROOMED STUCCO BUNGALOW with hot-air furnace, garage; Corsa district. $2,300. Phone E 7841.

HOUSES BUILT ON INSTALMENT PLAN. Modern homes for sale; easy terms. D. H. Sale, contractor, Fort and Gladstone.

HOME—YOURS—WILL BUILD TO SUIT you and arrange easy payments. R. A. Green Lumber Co., 2860 Maple Street.

CHEAP OAK BAY BUILDING LOTS

WE have a number of excellent building lots, in different parts of Oak Bay, from $350 to $500.
OLIVER, STEWART CLARK & CO., LTD.
640 Fort Street Phone E 5041

UPLANDS

MAGNIFICENT VIEWS. One of the few remaining view lots, overlooking Cadboro Bay and islands; reduced for short period to $4,500. High part Lansdowne Road, ideal building site below market value, $3,150. Close to Uplands gate, with splendid view, ready to build on, 107 ft. by 120 ft. $1,500.
MARA, JONES & CO., LTD.
Established 1883
1212 Broad Street Phone E 2622

FOR SALE—FARMS, HOMES, LOTS

O

Spring Flower Show Is Island Advertisement

Mayor Anscomb, Opening Magnificent Annual Exhibition of Horticultural Association, at Willows, Notes Possibilities of Bulb Industry

The concentrated loveliness of one of Victoria's loveliest Springtimes was spread before the admiring eyes of the hundreds who yesterday afternoon and evening attended the first of the two days' exhibition of the Vancouver Island Horticultural Association's fifth annual Spring flower show at the new Agricultural Building, the Willows.

Formally opened by Mayor Anscomb, the show is undoubtedly the finest display of Spring flowers ever staged in Victoria. Whichever way one turned was glowing justification for the claim that Vancouver Island is ultimately destined, if she follows up her natural advantages, to be a powerful competitor of Holland in the bulb-growing industry. In the various individual and collective displays were magnificent specimens of tulip, daffodil and hyacinth which can vie with the best the Old World has to offer. And, in addition to the bulbs, were representatives of the hundreds of other garden, hothouse and native flowers and shrubs which filled the great hall with a perplexingly beautiful riot of color.

EXCELLENT SHOW

"Such a show as this shows the possibilities of the development of the bulb-growing industry on Vancouver Island," declared Mayor Anscomb in the course of his address. He commented on the excellent quality as well as the numbers of exhibits. It was particularly flattering to the organizers that the number of entries was, if anything, greater than last year, despite the fact that neither the city nor the Provincial Government had been able to make any grant toward the undertaking because of financial conditions.

"There is no reason why the southern end of Vancouver Island should not be a great bulb-growing centre; but we must realize that the distribution, the marketing, of the bulb is another matter of primary importance, for bulbs will not sell themselves, and if we grow them for the market we must also have that market," he reminded his listeners. To this end he urged the creation among the growers of some co-operative system for the marketing of their product. Such would be necessary if they intended to push their bulbs into the world markets.

CHILDREN NOTED

In conclusion Mayor Anscomb noted with pleasure that the children had been given an opportunity to compete. It was a good thing to foster interest in flowers among young people. Regretfully Mr. Anscomb stated that, as the new agricultural building was under lease to the manufacturers for the next five years, it would be impossible to stage the Spring flower show in the hall again during this time, but if at all possible the city would make the adjacent new horse show building available.

The president of the association, Alan Morkill, before introducing the Mayor, referred briefly to the history of the society and made an appeal for members. The society at present numbered about 120, and needed considerable reinforcing if it was to be in a position to help some of the bigger exhibitors. He also gave some statistics showing the relative place of Vancouver Island in the British Columbia bulb-growing industry, sixty of the ninety growers in the province belonging here. British Columbia at present imported between three and three and a half million bulbs annually. These should be grown locally. Canadian bulb imports totaled about 12,000,000 annually, a large proportion of which Victoria could grow.

"Victoria can furnish bulbs three weeks earlier than Holland," Mr. Morkill maintained as a further argument in behalf of the cultivation of the industry here.

Reeve Hayward, of Oak Bay, also extended congratulations to the horticultural association after expressing thanks to Mayor Anscomb for opening the show. It was a magnificent display, of which everyone was proud.

THE EXHIBITS

The appended prize list indicates something of the variety of classes thrown open for competition, although it hardly hints at the glinting loveliness of the picture as the afternoon sunshine poured through the lofty windows on to the masses of daffodils, tulips, hyacinths, wallflowers, polyanthus, cineraria, anemones and other flowers. From the moment of entering one's eye was arrested by point after point of interest. One of the rarest exhibits, from the gardener's viewpoint, was the lovely basket of Gerbera or South African daisy, entered by F. Barber-Starkey, arranged by Mrs. Harrington. This basket won first prize in the "Basket of Flowers" class, the brilliant pastel shades of this delicately petaled flower making it one of the most effective pieces in the show. This perennial has only recently been imported here from Honolulu and is now being propagated with much success.

Farther back in the hall is a tier of rare native plants shown by J. C. Bennett, the collection including the exquisite little sweet-scented Androsace Villosa, whose native habitat is the mountains of Europe; the fuzzy pink Japanese schisocodon soldanelloides, and its compatriot, the oxalis acetosella; and the fragrant epigae repens, which is familiar to every Ontarion as the Mayflower. These all grow well here, given shade.

WILD FLOWERS

Great interest was shown in the wild flower displays. If Victoria could find no other advertisement it would be obvious in the delightful variety of bloom in these. Margaret Izard's display had forty or fifty, including trilliums, dogwood, dogtooth violet, windflower, snake lilies and other prematurely blown things. Jeanne and David Groos respectively won second and third place in the same class.

Reference to V. E. L. Goddard's pressed wild flower collection, which won first prize in its class, shows that in 1927, 1928 and 1929 the season must have been weeks later, the specimen of erythronium being dated April 20; blue-eyed grass (which has been over some time), April 9; and larkspur, now in bloom, May 19. This is a very fine collection.

To a nine-year-old boy, W. E. Jones, of the Willows School, went the first prize in Class 220, "Model for Vancouver Island Home Garden." This is a charming little composition expressed in a neatly-carpentered and painted cottage, with porch and banisters complete, surrounded by well-tended tiled walks framed with lawns and flowered borders, while a trellissed gateway leads into a kitchen garden and orchard. All the little incidentals such as bird bath and garden implements are fitted in, and the garage and motor are added. The same boy won a first prize in Class 223, a bird house.

In a nearby part of the hall are the photographs of gardens, W. Dring's collection of twelve taking first prize. Mrs. F. Phillip and Mrs. J. A. Hibberson tied for first prize in the model of Japanese garden class. Mrs. Hibberson accomplished an extraordinary feat in squeezing her model into a bit of hollow rock less than a foot long, yet showing a perfectly proportioned rockery and pond with miniature trees.

LIST OF AWARDS

GROUP I

Displays

District Display, City of Victoria Challenge Cup—1, Cowichan Agricultural Society; 2, North Saanich Horticultural Society; 3, Victoria Horticultural Society.

Landscaped Display—1, Victoria Horticultural Society; 2, North Saanich Horticultural Society.

Women's Institute Display, Rev. H. B. Allen Challenge Cup—1, Royal Oak W.I.; 2, Victoria W.I.

The Garden Display, L. W. Huntington Challenge Cup—1, Mrs. G. H. Townsend; 2, Evan Jones; 3, Mrs. F. E. Aitkens.

The Rock Garden, Dr. C. T. Hilton Challenge Cup—1, J. A. Hibberson.

The Daffodil Display, Canadian Bank of Commerce Trophy—1, Mrs. G. H. Townsend; 2, E. M. Whyte.

Tulip Display, Real Estate Board of Victoria Trophy—1, D. D. McTavish; 2, C. E. Whitney-Griffiths.

Display of Anemones—1, Dr. Stanier; 2, Thomas Walker.

Display of Hardy Primulas—1, J. A. Hibberson; 2, Mrs. G. H. Townend; 3, Dr. Stanier.

Display of Wallflowers—1, William Davenport.

GROUP II

Bowls

Narcissi—1, Mrs. D. Edwards; 2, Mrs. E. W. Darcus.

Tulips, red—1, Mrs. G. C. Howell; 2, A. Tyrrell.

Tulips, blue—1, Mrs. G. C. Howell; 2, A. Tyrrell.

Tulips, brown or bronze—1, Mrs. D. Edwards.

Tulips, art shades—1, Mrs. D. Edwards; 2, Mrs. E. W. Darcus.

Tulips, with other kind of flower—1, Mrs. E. W. Darcus.

Primroses or Polyanthi—1, Mrs. James; 2, Mrs. F. Phillp; 3, Mrs. G. C. Howell.

Pansies—1, R. A. Nicholson; 2, Mrs. F. Philp.

Anemones—1, Mrs. Russell Ker; 2, Thomas Walker.

Most Artistic Bowl of Flowers—1, Mrs. Harrington; 2, Mrs. W. Carmichael.

NERVILINE
Drives Out Pain

SAANICH

North Quadra, very close in—Chicken Ranch, one acre. Splendid house for $600. Five-roomed bungalow, granery. Nice garden. High situation. Terms $3500

Mount Tolmie—3 Acres Finest Soil, or 16 Lots. Listed $1,000. What Offers. Charming bijou cottage, three rooms, modern plumbing. Garage. Gorge district. Furnished .. $1600

1½ ACRES, GOING CONCERN GREENHOUSE

Block garden soil. Four-roomed, spotlessly clean house, fully furnished. Tools, incubator, etc.; chicken houses; garage; 1½ miles. Very good buy. Cash $2,100. Terms $2250

LARGE LOT, LAKEHILL, WITH SHACK, $400

CHARMING WATERFRONT, PORTAGE INLET

Beautifully treed $500

TWO ACRES

Over half is BEARING LOGANS. FINEST VIEW IN SAANICH, overlooking lake and sea. Newly fenced. Electric light, phone, and stage past $1500

PEMBERTON & SON
G 8124 Fort Street

Furnished Summer Homes

LANGFORD LAKE

Four rooms, south side of lake. Includes rowboat, tent, float and furnishings. $1,800, terms. Listing 889.

BRENTWOOD BAY

Four rooms on waterfront. Fireplace, shed and furniture; new house. Lovely location. Terms, $2,000. Listing 890.

THE GRIFFITH CO.
617 View Street Phone E 7181

A Beautiful Property on the Waterfront With Sheltered Bathing Beach

A really attractive new stucco house, situated amidst well laid out gardens and lawns, with a perfect view of the islands, ships and mountains, containing eight rooms and separate garage.

Large living-room with French doors to dining-room, well-equipped kitchen, cosy den, two bedrooms and three-piece bathroom. Upstairs, two more bedrooms, cement basement. Hot-water heating. The gardens, beach and house must be seen to be appreciated.

Price **$8500**

The owner will make easy terms, and it is a property we can recommend.

Victoria Homes and Gardens, Limited
629 Fort Street
E 4104 E 4105

Special Bargain

Six-room house, fully furnished, spotlessly clean; cement basement with garage, furnace. Has been rented for last 2½ years at $35 per month, is in good location and in splendid condition. A bargain for someone at only $2100

W. J. Gilliland & Co.
Exclusive Agents
1303 Douglas St. Phone G 7241

FAIRFIELD
A Very Pretty BUNGALOW
of Five Rooms and Garage
Owner Leaving Victoria Sacrifices at
$2900
TERMS OR CASH
Exclusive Agents
Hirst Realty Service
910 Fort Street Phone F 9487

IN THE MATTER OF THE ESTATE OF ANN McTIERNAN, Deceased

NOTICE OF DISTRIBUTION

Take notice that after the 15th day of May, 1931, the undersigned will distribute the assets of the above-named deceased among the parties entitled thereto, having regard only to the claims and demands of which I shall then have had notice.

And further take notice that by virtue of Section 29 of the Trustee Act, Chapter 262, of the Revised Statutes of British Columbia, 1924, I will not be liable for the assets of the said deceased or any part thereof so distributed to any person of whose claim I shall not then have had notice.

Dated at Victoria, B.C., this 17th day of April, 1931.

R. L. COX,
Official Administrator.

"PROVINCIAL ELECTIONS ACT"

SAANICH ELECTORAL DISTRICT

Notice is hereby given that I shall, on Monday, the 18th day of May, 1931, at the hour of 10 o'clock in the forenoon, at my office, Gordon Head Road, Saanich, hold a sitting of the Court of Revision for the purpose of revising the list of voters for the said electoral district, and of hearing and determining any and all objections to the retention of any name on the said list, or to the registration as a voter of any applicant for registration; and for the other purposes set forth in the "Provincial Elections Act."

Dated at Saanich, B.C., this 18th day of April, 1931.

J. G. DOBBS,
Registrar of Voters,
Saanich Electoral District.

BLACK SOIL WANTED

Wanted—Tenders for 250 yards of good black soil, delivered at the Victoria Golf Club, Oak Bay. Tenders to be sent to the Secretary.

Less Than Half the Cost

of the materials used to make the Wilshire I-on-a-co Belt. That's what we are asking for an absolutely new belt.

Others have been relieved. Why not you?

ESTABLISHED 1903 **Stewart Williams & Co.** AUCTIONEERS PHONE

312 Sayward Bldg. Phone Garden 6713

In Charge of C.M.A. Education Work

NEIL C. POLSON, JR.
of N. C. Polson & Co., Ltd., Montreal, chairman of Canadian Manufacturers' Association education committee.

Radio Broadcastings

Saturday's Programme

CFCT, Victoria, B.C. (475.9m)
8:00 a.m.—"Good morning."
9:15 a.m.—Timely Topics, Dr. Davies.
9:30 a.m.—Request music until noon.
12:00 noon—Half-hour programme.
6:00 p.m.—"The Sunset Hour."
7:00 p.m.—Light and Popular Hour.
11:00 p.m.—Request dance programme.

CKWX, Vancouver, B.C. (410.7m)
3:30 p.m.—Montreal symphony.
3:30 p.m.—Princess Pat's Band from Winnipeg.
4:30 p.m.—Recordings.
5:30 p.m.—Music.
6:00 p.m.—Borland programme.
8:30 p.m.—Studio programme.
7:00 p.m.—Empress Brand programme.
7:15 p.m.—Uncle Jerry's Safety Club.
12:00 midnight—Saturday night feature.

NBC-KGO (379.5m; 790k)
8:00 a.m.—Shell Happytime.
8:15 a.m.—Morning Melodies.
8:30 a.m.—Cross-Cuts of the Day.
9:15 a.m.—The Lumberjacks.
9:30 a.m.—National Farm and Home hour.
10:30 a.m.—Woman's Magazine of the Air.
11:30 a.m.—Organ recital.
12:00 noon—Sir Francis Drake orchestra.
1:00 p.m.—Bits of Melody.
1:15 p.m.—Pacific Feature hour.
3:00 p.m.—N.B.C. matinee.
3:00 p.m.—The Highroad of Adventure.
3:15 p.m.—Black and Gold orchestra.
3:45 p.m.—Piano Capers.
4:00 p.m.—Vocal soloists.
4:15 p.m.—Laws That Safeguard Society.
4:30 p.m.—Rise of the Goldberrs.
4:45 p.m.—Packard Family.
5:00 p.m.—News service.
5:15 p.m.—Radiotron Varieties.
5:30 p.m.—The Fuller Man.
6:00 p.m.—General Electric hour.
7:00 p.m.—Lucky Strike dance orchestra.
9:00 p.m.—Amos 'n' Andy.
8:15 p.m.—Gilmore Circus.
8:15 p.m.—Reinier Rickey Man.
8:30 p.m.—Bluebird Melodies.
8:45 p.m.—Lee S. Roberts, pianist.
9:00 p.m.—El Sidelo Minstrels.
9:30 p.m.—Associated Spotlight review.
11:00 p.m.—Dance orchestra.

Columbia Broadcasting System
8:30 a.m.—Columbia revue.
9:00 a.m.—Paul Tremaine and his orchestra.
10:00 a.m.—Park Central orchestra.
10:30 a.m.—Savoy-Plaza orchestra.
11:15 a.m.—Columbia Artist recital.
11:30 a.m.—Columbia Salon orchestra.
12:00 noon—The Four Clubmen.
12:30 p.m.—Saturday Syncopators.
1:00 p.m.—Ann Leaf at the organ.
1:30 p.m.—Spanish Serenade.
2:00 p.m.—Leon Belasco and his orchestra.
2:45 p.m.—Tony's Scrapbook.
3:00 p.m.—Ted Husing's Sportslants.
3:30 p.m.—Paul Tremaine and his orchestra.
4:15 p.m.—Rita Carlton orchestra.
5:15 p.m.—Ann Leaf at the organ.
5:45 p.m.—Nat Brusiloff's orchestra.
6:00 p.m.—San Francisco Fire Memorial broadcast.
6:30 p.m.—Columbia Educational features.
7:00 p.m.—Henk Simmons' Show Boat.
8:00 p.m.—Jack Denny and his orchestra.
8:15 p.m.—Myrt and Marge.
8:30 p.m.—Royal Canadians.

KJR, Seattle, Wash. (300.1m; 970k)
9:00 a.m.—Morning devotionals.
9:15 a.m.—Grent Merrill, piano.
9:30 a.m.—Newscasting.
9:45 a.m.—Olive Reynolds, blues singer.
10:00 a.m.—Homer Sweetman, tenor.
10:15 a.m.—Robert Monsen, tenor.
10:30 a.m.—The Radio Boy Friends.
11:00 a.m.—Meadow Larks orchestra.
11:45 a.m.—Professor and his Dream Girl.
12:00 noon—World Book Man.
12:30 p.m.—Midday musicale.
1:00 p.m.—Marshall Sohl, tenor.
1:15 p.m.—Robert Monsen, tenor.
3:00 p.m.—Mardi Gras.
3:00 p.m.—Children's programme.
4:00 p.m.—Organ concert.
5:00 p.m.—Sports review.
5:15 p.m.—Air Transport talk.
5:30 p.m.—Health talk.
5:50 p.m.—Garden talk.
9:00 p.m.—The Red Tops.
6:15 p.m.—Talk on Lives of American Women.
6:30 p.m.—"The Amber God," serial play
7:00 p.m.—Calendar of the Air.
7:30 p.m.—Waits Kings.
7:45 p.m.—The Hoofers.
8:00 p.m.—Four Moods.
9:00 p.m.—Tucker's Everstate band.
10:00 p.m.—Ken Stuart's programme.
10:30 p.m.—Moonlight Melodies.
11:00 p.m.—Vic Meyers' orchestra.
12:00 midnight—Midnight Revellers.

KOMO, Seattle, Wash. (325.9m; 920k)
7:45 a.m.—N.B.C.
9:00 a.m.—Concert trio.
9:30 a.m.—N.B.C.
11:30 a.m.—Orchestra and vocalists.
11:45 a.m.—Prudence Penny talk.
12:00 noon—Orchestra and vocalists.
1:15 p.m.—N.B.C.
2:00 p.m.—Variety hour.
3:00 p.m.—N.B.C.
3:15 p.m.—Orchestra and vocalists.
4:15 p.m.—N.B.C.
4:30 p.m.—Concert trio.
5:15 p.m.—N.B.C.
11:00 p.m.—News flashes.
11:10 p.m.—N.B.C.
12:00 midnight—Organ recital.

KVI, Tacoma, Wash. (301.5m; 760k)
9:00 a.m.—Hallelujah hour.
9:00 a.m.—C.B.S.
10:00 a.m.—Midmornins melodies.
11:00 a.m.—C.B.S.
12:00 noon—Garden talk.
12:15 p.m.—C.B.S.
3:30 p.m.—Dental Clinic.
4:00 p.m.—C.B.S.
5:00 p.m.—Recordings.
5:45 p.m.—C.B.S.
9:00 p.m.—Merrymakers.
9:30 p.m.—Town House orchestra.
10:00 p.m.—Auditorium Ballroom.
10:30 p.m.—Anson Weeks' orchestra.
11:00 p.m.—Earl Burtnett's orchestra.

Sunday's Programme

CFCT, Victoria, B.C. (475.9m)
10:30 a.m.—The Watch Tower.
10:45 a.m.—Short programme.
11:00 a.m.—Christ Church Cathedral.
8:30 p.m.—Sabbath Vespers.
7:00 p.m.—Sunday evening concert.
7:30 p.m.—Christ Church Cathedral.
9:00 p.m.—Half-hour programme.
9:30 p.m.—The Periscope Hour.

CKWX, Vancouver, B.C. (410.7m)
5:30 to 6:30 p.m.—British-Israel lecture.
9:00 to 10:00 p.m.—Home Gas Symphony.
10:00 to 11:00 p.m.—Organ recital.
11:00 to 11:30 p.m.—Capitol Theatre programme.

N.B.C.-KGO (379.5m; 790k)
8:00 a.m.—Neapolitan Days.
9:30 a.m.—Special Symphony concert.
9:00 a.m.—Lee S. Roberts; Paul Carson, organist.
9:45 a.m.—Echoes of the Orient.
10:00 a.m.—National Oratorio Society.
11:00 a.m.—Grace Cathedral service, Deems Taylor musical series.
11:30 a.m.—Yeast Foamers.
12:00 noon—National Youth Conference.
1:00 p.m.—Dr. S. Parkes Cadman.
1:40 p.m.—Concert jewels.
2:00 p.m.—National Vespers.
3:00 p.m.—Piano pictures.
3:30 p.m.—Doric Quartette.
3:00 p.m.—Catholic Hour.
4:00 p.m.—Old Steger's Memories.
4:30 p.m.—R.C.A.-Victor programme.
5:00 p.m.—Enna Jettick Melodies.
5:00 p.m.—Sunday concert.
5:15 p.m.—Collier's Radio Hour.
8:00 p.m.—The Vagabonds' orchestra.
8:15 p.m.—Atwater Kent hour.
7:00 p.m.—Salon orchestra.
7:15 p.m.—Talk by Charles Francis Coe.
7:30 p.m.—Salon orchestra.
7:45 p.m.—Sunday at Seth Parker's.
8:15 p.m.—Heel Hurzer Hermonies.
8:15 p.m.—This Amazing Universe.
8:30—Gunner Johansen, pianist.
9:00 p.m.—Chase & Sanborn programme.
9:30 p.m.—Enna Jettick Melodies.
9:45 p.m.—The Reader's Guide.
10:15 p.m.—Paul Carson, organist.
11 to 12 midnight—The Vagabonds.

Columbia Broadcasting System
9:00 a.m.—Jewish Art programme.
9:30 a.m.—International broadcast.
9:45 a.m. — H.M. Canadian Grenadier Guards' Band.
10:30 a.m.—Around the Samovar.
11:00 a.m.—Cathedral Hour.
12:00 noon—New York Philharmonic Symphony orchestra.
4:00 p.m.—The world's business.
4:15 p.m.—Rhythm Choristers.
4:30 p.m.—Toscha Seidel with concert orchestra.
5:00 p.m.—"Devils, Drugs and Doctors."
5:15 p.m.—Piano Pels.
5:45 p.m.—The Gauchos.
6:30 p.m.—Graham-Paige Hour.
7:00 p.m.—Rudyard's poet of the organ.
7:45 p.m.—The Round Towners.
9:00 p.m.—Rock Home Hour.

KJR, Seattle, Wash. (300.1m; 970k)
9:00 a.m.—Breakfast Revellers.
10:00 a.m.—International Bible Students.
10:15 a.m.—Organ.
11:00 a.m.—Jan Naylor, 'cello.
12:00 noon—Hi-Steppers' orchestra.
1:00 p.m.—Bursett Bros.' vocal quartette.
3:00 p.m.—Emmanuel Tabernacle.
2:30 p.m.—Seattle Pacific College.
2:00 p.m.—Concert orchestra.
3:30 p.m.—Words and music.
4:00 p.m.—Hour on Broadway.
5:00 p.m.—Busy Fingers.
5:30 p.m.—Art Players.
6:00 p.m.—Symphony orchestra.
7:00 p.m.—Pearl Dempsey's orchestra.
8:00 p.m.—Imperial Grand orchestra.
9:00 p.m.—Tucker's Everstate Band.
10:00 p.m.—Brick English orchestra.
11 to 12 midnight—Dixieland Blue Blowers.

KOMO, Seattle, Wash. (325.9m; 920k)
9:30 a.m.—Organ recital.
10:00 a.m.—N.B.C.
11:00 a.m.—First Unitarian Church.
11:15 a.m.—Plymouth Cong. Church.
12:15 to 8:45 p.m.—N.B.C.
9:45 p.m.—Concert trio.
7:15 p.m.—Sotherling Singers.
7:30 p.m.—N.B.C.
7:45 p.m.—Vocal recital.
9:00 p.m.—First Church of Christ, Sc.
9:00 to 9:45 p.m.—N.B.C.
9:45 p.m.—Cello recital.
10:00 p.m.—Slumber hour.
10:30 to 11 p.m.—Concert orchestra.

KVI, Tacoma (301.5m; 760k)
9:00 to 10:15 a.m.—C.B.S.
10:15 a.m.—Recordings.
10:30 a.m. to 3:00 p.m.—C.B.S.
3:00 p.m.—Recorded programme.
2:15 p.m.—Studio programme.
3:30 p.m.—Vesper hour.
4:00 p.m.—C.B.S.
4:15 p.m.—Rhythm Choristers.
4:30 p.m.—Dr. C. E. Fuller.
5:00 to 5:30 p.m.—C.B.S.
5:30 p.m.—Don Lee studio.
5:45 p.m.—C.B.S.
6:00 p.m.—Rabbi Magnin.
6:30 p.m.—C.B.S.
9:00 p.m.—Val Valente's orchestra.
10:00 p.m.—Hans Unti Frits.
10:15 p.m.—Val Valente's orchestra.
10:30 p.m.—Weirathon.
11:00 p.m.—Phenicon hour.

EARLE HENDERSON

Announcement is made by W. C. Clark, general manager, that General Distributors, Limited, 951 Seymour Street, Vancouver, have been appointed exclusive distributors for British Columbia for Norge electrical refrigerators.

Norge products are manufactured in Canada by the Norge Corporation of Canada, Limited, subsidiary of the Consolidated Industries, Limited, manufacturers of DeForest Crosley radio and Hammond electric clocks.

Norge fully automatic electric refrigerators are an outstanding contribution to modern housekeeping, according to Earle Henderson, manager of the refrigerator and radio division of General Distributors. Tremendous improvements have been made in the new domestic electrical refrigerator and greatly increased production will make for a new low price at which this modern household utility will be offered to the public.

The Norge factory at Toronto is entirely a Canadian company operating under Canadian capital and management and employing only Canadian labor. As far as possible only Canadian raw materials are used.

GROUP III

Baskets

Basket of Narcissi—1, Mrs. E. W. Darcus.

Basket of Early Tulips—1, A. Tyrrell.

Basket of Darwin Tulips—1, Mrs. C. E. Wilson; 2, Mrs. G. C. Howell; 3, Mrs. Wingate.

Basket of Tulips, with one or two other kinds of flowers—1, Mrs. G. C. Howell.

Basket of Hardy Flowers—1, Mrs. Harrington; 2, Mrs. D. Edwards; 3, Mrs. Russell Ker.

GROUP IV

Trumpets

Emperor—1, Mrs. E. H. Keene; 2, Angus McKay.

King Alfred—1, Mrs. E. H. Keene; 2, E. M. Whyte.

Olympia—1, Mrs. E. H. Keene; 2, Angus McKay.

Van Waveren's Giant—1, Dr. F. T. Stanier.

Any other All-Yellow Trumpet, named—1, Angus McKay.

Any other All-White Trumpet, named—1, Angus McKay; 2, Thomas Walker.

GROUP V

Incomparabilis

Sir Watkins—1, Ian White; 2, Mrs. A. D. Grieve.

Great Warley—1, Ian White; 2, Angus McKay.

Bernardino—1, Mrs. E. H. Keene; 2, Mrs. A. D. Grieve.

Gloria Mundi—1, Mrs. E. H. Keene; 2, Angus McKay.

Lucifer—1, Mrs. E. H. Keene.

Any other Incomparabilis, named—1, Angus McKay; 2, Mrs. E. H. Keene.

GROUP VI

Barrii and Leedsii

Barrii Conspicuous—1, Mrs. E. H. Keene; 2, Mrs. E. W. Darcus.

Any other Barrii, named—1, Mrs. A. D. Grieve; 2, Mrs. E. H. Keene; 3, Angus McKay.

St. Olaf—1, Mrs. E. H. Keene; 2, Mrs. A. D. Grieve.

Phyllida—2, Angus McKay.

Any other Leedsii, named—1, Mrs. E. H. Keene; 2, Mrs. G. H. Townend.

GROUP VII

Jonquilla Hybrids, Tazetta and Tazetta Hybrids, Poeticus

Any single Jonquil, named, 5-bloom—1, Angus McKay; 2, Mrs. G. H. Townend.

Laureas Kester—1, Mrs. E. H. Keene; 2, Angus McKay.

Aspasia—1, Mrs. E. H. Keene; 2, Dr. F. T. Stanier.

Soleil d'Or—2, Mrs. F. E. Aitkens.

Any other Poeticus, named—1, Mrs. E. W. Darcus; 2, Mrs. G. H. Townend.

Horace—1, Dr. F. T. Stanier; 2, Mrs. E. H. Keene.

Ornatus—1, Mrs. E. H. Keene; 2, Mrs. E. W. Darcus.

Any other Poeticus, named—1, Mrs. G. H. Townend; 2, Angus McKay.

Doubles

Double Incomparabilis—1, Mrs. G. H. Townend; 2, Mrs. E. H. Keene.

GROUP VIII

Collections

Any type or types, not more than 24 varieties, named—1, Angus McKay.

Any type or types, not more than 12 varieties, named—1, Angus McKay.

Trumpets, not more than 6 varieties, named—1, Angus McKay.

Incomparabilis, not more than 6 varieties, named—1, Angus McKay.

Barrii and Leedsii, not more than 6 varieties, named—1, Angus McKay.

Suitable for rock garden, not more than 6 varieties, named—2, J. A. Hibberson.

Best Individual Blooms in Daffodil Section

For best bloom in Division 1—1, Mrs. G. H. Townend.

For best bloom in Division 2—1, Mrs. G. H. Townend.

For best bloom in Divisions 3 and 4—1, Mrs. E. H. Keene.

For best bloom in Divisions 5 to 11—1, Mrs. E. H. Keene.

GROUP IX

Early Tulips

La Reve—1, W. S. Raven; 2, Mrs. E. H. Keene.

Coleur Cardinal—1, C. E. Whitney-Griffith; 2, F. E. Scott.

DeWet—1, W. S. Raven; 2, Mrs. E. H. Keene.

McKinley—1, Mrs. E. H. Keene.

Chrysolora—1, W. A. Raven.

Fred Moore—1, Mrs. E. W. Darcus; 2, Mrs. E. H. Keene.

Duchess de Parma—1, Mrs. E. W. Darcus; 2, W. S. Raven.

Pink Beauty—1, Mrs. E. H. Keene.

Kaiser Kroon—1, Mrs. E. H. Keene.

Any other early single, named—1, F. E. Scott; 2, Mrs. E. W. Darcus.

GROUP X

Tulips, Double

Any other double, named—2, W. S. Raven.

GROUP XI

May Flowering Tulips

Avi Kennicott—C. E. Whitney-Griffiths.

GROUP XII

Darwin Tulips

Pride of Haarlem—1, Miss Torrible; 2, C. E. Whitney-Griffith.

William Copeland—1, C. E. Whitney-Griffith.

Faust—1, C. E. Whitney-Griffith.

Clara Butt—2, C. E. Whitney-Griffith.

Antony Roozen—2, C. E. Whitney-Griffith.

Valentin—1, C. E. Whitney-Griffith; 2, S. W. Raven.

Rev. Ewbank—2, C. E. Whitney-Griffith.

Any other Darwin, red, named—1, W. S. Raven.

Any other Darwin, Violet, named—1, Mrs. E. W. Darcus; 2, C. E. Whitney-Griffith.

GROUP XIII

Breeder Tulips

Don Pedro—1, W. S. Raven.

Louis XIV—2, C. E. Whitney-Griffith.

Bacchus—1, C. E. Whitney-Griffith.

Any other light shade, named—1, C. E. Whitney-Griffith.

GROUP XIV

Various

Rembrandt—2, S. W. Raven.

Parrot—2, C. E. Whitney-Griffith.

Species—1, Mrs. E. H. Keene; 2, Mrs. E. W. Darcus.

GROUP XV

Collections

Tulips, 24 varieties—1, C. E. Whitney-Griffiths.

Not more than 12 varieties, any type or types—1, C. E. Whitney-Griffith.

Not more than 6 varieties, any type or types—1, C. E. Whitney Griffith; 2, W. S. Raven.

Best Individual Blooms in Tulip Section

For best bloom in Group IX—Mrs. E. W. Darcus.

For best bloom in Group XII—Miss Torrible.

For best bloom in Groups XIII and XIV—Mrs. E. H. Keene.

GROUP XIX

Hyacinths

Pale blue—1 and 2, Mrs. F. E. Aitkens.

Dark blue—1 and 2, Mrs. F. E. Aitkens.

Yellow—1, Mrs. E. H. Keene; 2, F. E. Scott.

Blush or pink—1, Mrs. E. F. Keene; 2, Mrs. F. E. Aitkens.

Deep rose—1, Mrs. E. H. Keene; 2, Angus McKay.

White—1, Mrs. E. H. Keene; 2, Angus McKay.

GROUP XX

Various

Anemone, small, flowered in bowl—1, Thomas Walker.

Anemone, large, flowered in bowl—1, Mrs. Russell Ker; 2, E. M. Whyte.

Anemone, 2 distinct varieties—1, Mrs. Russell Ker.

Aricula, 6 distinct varieties—1, J. A. Hibberson.

Iris, 3 varieties—1, Mrs. F. Philp.

Pansies, 12 on tray—1, D. Hunter Miller; 2, Mrs. F. Philp.

Perennials, 3 varieties—2, Mrs. E. C. Mayers.

Bowl of Primroses—1, Mrs. H. G. Lawson; 2, Mrs. F. Philp.

Polyanthus in bowl—1, F. E. Scott; 2, Thos. Walker.

Scilla, 12 blooms—1, J. A. Hibberson; 2, Mrs. L. Wingate.

Wallflowers, 3 varieties—1, Mrs. E. H. Keene.

Wallflower, red or dark—1, E. M. Whyte; 2, Mrs. E. H. Keene.

Wallflower, yellow or light—1, Mrs. E. H. Keene; 2, F. E. Scott.

GROUP XXI

Plants in Pots

Pot of Narcissi—1 and 2, C. H. Beckingham.

Pot of Auricula—1, J. A. Hibberson.

Pot of Primrose—1, Mrs. Russell Ker; 2, F. E. Scott.

Pot of Polyanthus—1, Mrs. James; 2, F. E. Scott.

Collection, 6 plants, Primula genus—1, J. A. Hibberson.

Rock Plants, 1 flat or not more than 6 pots—1, J. A. Hibberson.

GROUP XXII

Novice Section—Decorative

Novice Display (Langford W.I. Challenge Cup)—1, Mrs. J. E. McDonald.

Bowl of Tulips—1, Mrs. C. Tice.

Bowl of Pansies—1, Miss Bunker.

Bowl of Primroses or Polyanthus—1, Mrs. E. C. Mayers; 2, Mrs. Livingston-Learmonth; 3, Mrs. C. Tice.

Bowl of Wallflower—1, G. H. Thornbery; 2, Mrs. E. C. Mayers; 3, Mrs. C. Tice.

GROUP XXIV

Novice Section—Tulips

Early—1, F. E. Scott; 2, H. O. Simpson.

Cottage—1, H. O. Simpson.

Darwin—1, F. E. Scott.

GROUP XXV

Novice Section—Various

Hyacinths, 3 varieties—1 and 2, Mrs. F. E. Aitkens; 3, F. E. Scott.

Anemones, in bowl—1, Mrs. Russell Ker.

Pansies, 6 on tray — 1, Miss Bunker.

Red or Dark Wallflower—1, Mrs. E. C. Mayers; 2, G. H. Thornbery.

Yellow or Light Wallflower—1, F. E. Scott; 2, G. H. Thornbery.

GROUP XXVI

Junior Section

School Display (Mr. and Mrs. R. M. Palmer Challenge Shield)—1, North Saanich High School; 2, Saanichton School; 3, Willows School.

Scouts and Guide Display (Rockhome Gardens Trophy) — 1, 2nd East Victoria Guides; 2, 2nd West Victoria Guides; 3, St. Mary's Scouts.

Junior Display (Challenge Cup)—1, Angus McKay, Jr.

GROUP XXVII

Junior Section

Collection of Wild Flowers—1, Margaret Izard; 2, Jeanne Groos; 3, David Groos.

Bowl of Wild Flowers—1, David Groos; 2, Frances Cunningham; 3, Margaret Izard.

Bowl of Daffodils—1, Angus McKay, Jr.; 2, Hazel Livingston-Learmonth; 3, Wendy Baillie.

Bowl of Tulips—1, Jeanne Groos; 2, David Groos; 3, Angus McKay, Jr.

Bowl of any other hardy flower—1, W. E. Jones; 2, Jeanne Groos; 3, Angus McKay, Jr.

GROUP XXVIII

Miscellaneous Section

Mounted Wild Flower Display—1, V. E. L. Goddard.

Japanese Miniature Garden—1, Mrs. J. A. Hibberson and Mrs. F. Philp (tie).

Model for Vancouver Island Home Garden—1, W. E. Jones; 2, Tom Dixon; 3, Gordon Simpson.

Collection of Bird Houses—1, H. Self; 2, W. E. Jones.

Single Bird House—1, E. Hill-Tout; 2, H. Self.

Bird House, boys under 12 years—1, W. E. Jones; 2, E. Roderick Hammond; 3, Lee Leighton.

Collection 12 Garden Photos—1, M. Dring.

Collection 6 Garden Photos—1, M. Dring.

Photo Enlargement, Garden Scene—1, Mrs. C. Tice; 2, M. Dring.

Photo, Single Flower—1, V. E. L. Goddard.

Committees Named For Sidney Board

SIDNEY, April 17.—The monthly meeting of the Sidney Board of Trade was held in the Wesley Hall on Tuesday. It was resolved to support the resolution of the Duncan Chamber of Commerce calling upon the Provincial and Dominion Governments to reduce the salaries of all their employees and also those of members of Parliament and Cabinet Ministers.

Reports of progress in negotiations under way were made, and discussions carried on with reference to the Sidney auto park, the pound, the Third Street bathing beach, land assessment within the district, Dominion public works projects, the cleaning up of Beacon Av

SHERLOCK HOLMES—Greek Interprete

A Woman's Revenge By Sir Arthur Conan Doyle

POP

A Sweet Old Lady By I. Millar Watt

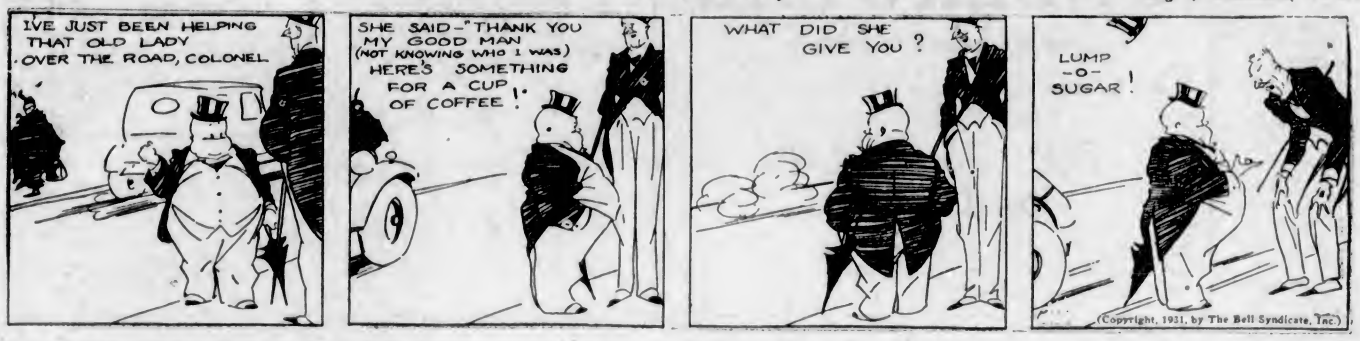

POLLY AND HER PALS

Just One of the Family By Cliff Sterrett

TILLIE THE TOILER

Stage Work By Westover

S'MATTER POP

Understanding Is Sometimes Costly By C. M. Payne

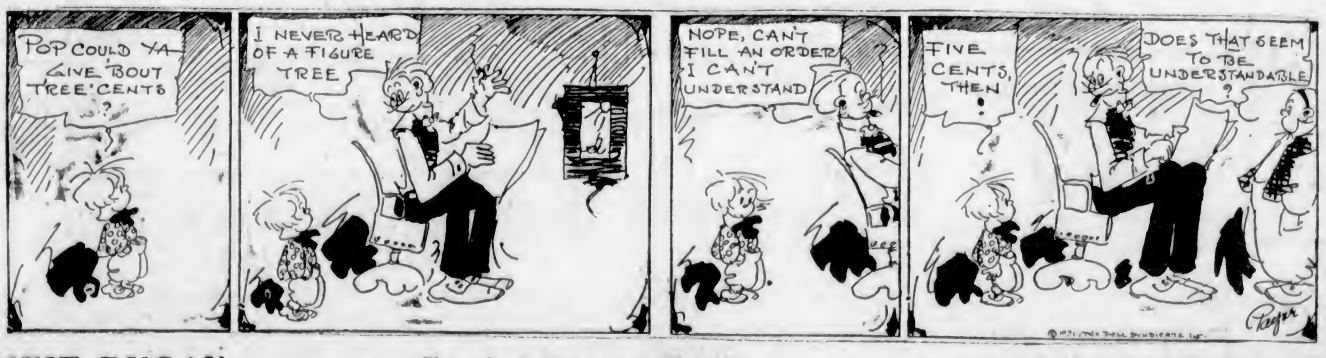

DIXIE DUGAN

Tough Assignment, Chief! By J. P. McEvoy and J. H. Striebel

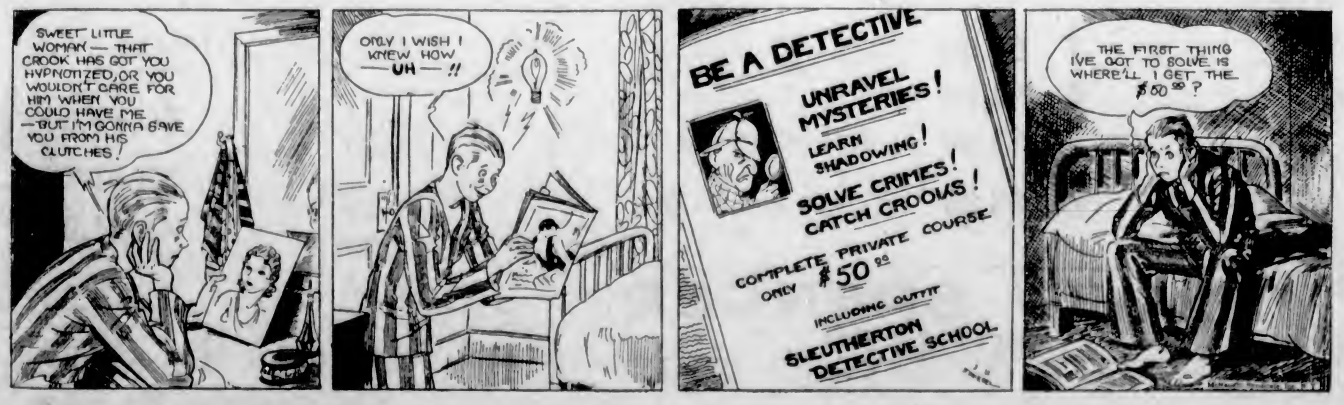

KRAZY KAT

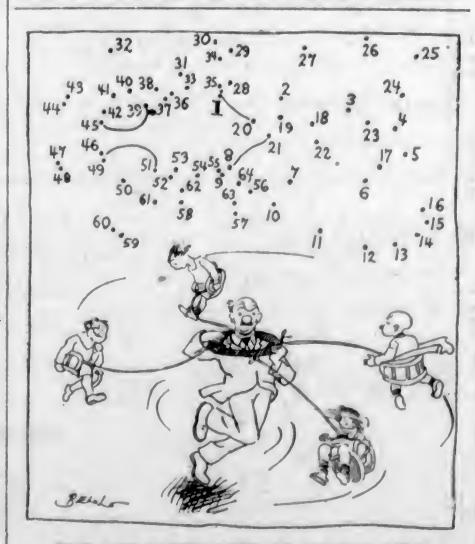

THE DOT CARTOONIST, BY GEORGE BELL

Mr. Spinz got each of his kids a swing, but when he got home he found he had no place to hang them. But the kids insisted on riding and he has to accommodate them in this manner. It's fun to the kids but Spinz gets to be as dizzy as a . . . . in a pan of gasoline. (Kindly draw straight lines between the numbers.)

"Why don't you advertise?" asked the representative of a newspaper of a man who was in a small way of business in a small town. "Because I'm agin' advertisin'," the man answered. "But why are you against it?" said the newspaper man. "It don't leave a man no time," was the reply. "I advertised wunst last Summer, and the consequence wuz I didn't have time to go fishing the whole season."

Spring is coming, as the motorist said when he sounded his horn two yards off a pedestrian.

TODAY IS DOLLAR DAY AT SPENCER'S

100 Printed Silk-Knit
DRESSES

Offered Dollar Day for, Each

$3.95

Dresses in newest styles with long sleeves, some with jacket effect. Shades are blue, rose, green, sand, brown, navy, black and white.

—Mantle Dept., 1st Floor

WOMEN'S SCARVES

Of crepe de Chine and georgette. All colors. Stencilled borders. Dollar Day, each

79c

—Main Floor

Women's Chiffon Silk
HOSIERY

Regular $1.50 a Pair for

$1.00

Dull-Finish Hose with slendo heels. Silk to top with picot edge. Cascade, rose taupe, gunmetal, rhapsody, beachskin, harmony and blackstone. Sizes 8½ to 10.

—Main Floor

CHILDREN'S SILK AND WOOL HOSE

Special Today A Pair **25c**

Hose in fancy two-tone designs in brown, fawn and grey. Semi-fashioned legs. Can be worn as long stockings or turned down to three-quarter length. Size 7½ only.

—Main Floor

SMART MILLINERY

Specially Priced for Dollar Day at **$3.00**

50 Only, New Spring Hats in the fashionable rough or finer straws. All becoming shapes, and shades of blue, green, brown, sand or black.

These hats are taken from our regular stock, where they were priced to $4.95 and $5.95. Today, only..... **$3.00**

—Millinery, 1st Floor

CHILDREN'S ALL-WOOL SWEATERS

On Sale Today at

$1.00

Pullover Sweaters with V neck or polo collars. All wool, in shades of buff, navy, brown, scarlet and blue. Sizes 2 to 6 years.

—Children's Wear, 1st Floor

LEATHER HANDBAGS

Values to $5.95 Each

$3.98

Calfskin, fancy grained leathers and tweed effects. Pouch or envelope style, fitted with inner purse and mirror. In shades of beige, tan, brown and black.

—Handbags, Main Floor

BACK-LACED CORSETS

89c

Lightly-Boned Corsets of plain pink coutil with elastic top and four hose supporters.

—Corsets, 1st Floor

GARTER BELTS

49c

Novelty Rayon and Elastic Garter Belts lined with pink cotton. Boneless and side-hook style.

—Corsets, 1st Floor

DOLLAR DAY, A GREAT EVENT ON THE BARGAIN HIGHWAY!
500 PAIRS OF WOMEN'S SHOES At $2.95

Fashionable Shoes in blond, brown and black kid, patent leathers, sport Oxfords with rubber soles; growing girls' Oxfords. A wide range of styles for all occasions.

—Lower Main Floor

Dollar Day Sale of WOMEN'S HANDKERCHIEFS

Women's Beltex Handkerchiefs in a variety of colors and designs. **8** for **$1.00**

Printed Cambric Handkerchiefs..... **10** for **50c**

Pure Linen Handkerchiefs with printed borders. Special at ..... **3** for **50c**

Lace-Trimmed Crepe de Chine Handkerchiefs. Assorted colors. Priced at ..... **4** for **$1.00**

—Handkerchiefs, Main Floor

BARGAINS IN LEATHER GOODS

Key Cases of morocco grain leather. Six hooks. Special, each **50c**

Leather Wallets for motor licence and car tickets. Each..... **50c**

—Handbags, Main Floor

KAYSER CHAMOISETTE GLOVES

Priced at A Pair..... **$1.00**

All new Spring shades.

—Gloves, Main Floor

BOOKS

A good assortment of novels to go on sale today at ..... **2** for **$1.00**

"The Mysterious Universe," by Sir James Jeans. On sale at **$1.00**

Pocket editions of English reprints at ..... **4** for **$1.00**

Good Nonfiction Books. Very attractive edition, at, each **$1.00**

—Books, Lower Main Floor

A GREAT CLEARING PURCHASE

Of Manufacturers' "Overmakes" of
RAYON UNDERWEAR

For Women and Children

Will Be Placed on Sale Dollar Day—Various Qualities Grouped to Sell at, a Garment

50c 75c $1.00 and $1.50

This Fine Underwear would sell in the ordinary way for 50 per cent more. In the selection are Vests, Bloomers, Panties, Step-Ins, Combinations and Brassieres.

—Knit Underwear, 1st Floor

A GREAT DOLLAR DAY SALE OF
RAYON LINGERIE
Special at $1.50

Rayon Silk Pyjamas in figured or plain materials. A great variety of colors. Grouped to clear, a suit **$1.50**

Lace-Trimmed or tailored Nightgowns of rayon silk in pastel shades. Each **$1.50**

Lace-Trimmed Rayon Silk Slips with built-up shoulder. Fitted style. In white, mauve, peach or Nile. Each **$1.50**

RAYON PYJAMAS—SPECIAL AT $2.50

Lace-Trimmed or Tailored Pyjamas in striking color contrasts. Ideal lounging garments.

—Whitewear, 1st Floor

FLANNELETTE

7 Yards for **$1.00**

White or Striped Flannelette, also Unbleached Canton Flannel.

—Staples, Main Floor

CHEESECLOTH

20 Yards for **$1.00**

Bleached Cheesecloth, 36 inches wide.

—Staples, Main Floor

CRETONNE OR DRAPERY CHINTZ

On Sale Dollar Day at

4 Yards for **$1.00**

36-Inch Cretonne in a good range of designs, suitable for bedroom drapes, comforter covers, camp curtains, cushions, etc.

—Draperies, 2nd Floor

24 ONLY, 3-TIER CAKE STANDS

On Sale Today at

$1.00

Sea Grass or Natural Reed Cake Stands, 3-tier style. At, each **$1.00**

No Phone Orders

—Furniture, 2nd Floor

GIRLS' BLOOMER DRESSES

On Sale Today at

$1.00

Print Bloomer Dresses with organdie trimming and colored piping. Assorted shades and patterns. Sizes 2 to 5 years.

—Children's Wear, 1st Floor

Dollar Day Bargains in the STATIONERY DEPT.

Boxed Stationery

Containing 50 sheets good quality Notepaper and 50 lined Envelopes to match. Large size. A box **$1.00**

Swing Photo Frames

Silver finish. Sizes 5 x 7 and 6 x 8 inches. Each **$1.00**

1-lb. Packets of Linen Notepaper. Dollar Day Special at ..... **4** for **$1.00**

Blue-Lined Business Envelopes; 500 to box, for **$1.00**

Ivory Finish Bridge Playing Cards selling at ..... **4** Packs for **$1.00**

—Stationery, Lower Main Floor

PILLOWS AND CUSHIONS

Dollar Day Values

Cushions, attractively covered; medium size. Special ..... **7** for **$1.00**

Full size. Special ..... **4** for **$1.00**

Feather-Filled Bed Pillows..... **2** for **$1.00**

Rayon Silk Chesterfield Cushions selling at ..... **2** for **$3.00**

—Staples, Main Floor

PILLOW CASES

On Sale Dollar Day

White Cotton Pillow Cases..... **6** for **$1.00**

—Staples, Main Floor

MEN'S SHIRTS

Broadcloth Shirts in plain shades, blue, white, cream, with collar attached and pocket. Each **$1.00**

Broadcloth Shirts in striped patterns, with separate collar. All sizes..... **$1.25**

Work Shirts of chambray and khaki drill, with collar and two pockets. Special value Dollar Day **$1.00**

—Men's Furnishings, Main Floor

MEN'S SOCKS GLOVES AND HANDKERCHIEFS

Large White Lawn Handkerchiefs with tape border..... **6** for **$1.00**

Fine Rayon and Lisle Socks, plain or fancy. Priced at..... **3** Pairs for **$1.00**

Fine Wool and Rayon Socks, fancy patterns. Priced at..... **2** Pairs for **$1.00**

Cape Skin Gloves in new light shades **$1.79**

—Main Floor

A Big Dollar Day Bargain in the Boys' Store
BOYS' TWEED SUITS

Regular $15.00 Values for

$5.00

Plus-Four Suits with coat in single or double-breasted style. Neat patterns. Sizes 35 to 37. Dollar Day **$5.00**

—Boys' Store, Gov't Street

MEN'S PYJAMAS

Of broadcloth and dimity. Blue, mauve and cream. All sizes. A suit

$1.50

—Main Floor

125 MEN'S SUITS

Of Scotch and English Wool Tweeds and Worsteds
Regular Price $35.00—On Sale Dollar Day for

$25.00

Double or single breasted. All silk lined and showing the effects of expert tailoring.

—Men's Clothing, Main Floor

BOW-BACK CHAIRS

On Sale at **$1.00**

Whitewood Chairs with fancy turned spindles and legs and bow back. Very durable.

—Furniture, 2nd Floor

WALNUT-FINISHED JARDINIERE STANDS

On Sale at **$1.00**

Eastern Hardwood Jardiniere Stands, extra well made and suitable for heavy jardiniere.

—Furniture, 2nd Floor

JAP CREPE

8 Yards for **$1.00**

Cotton Crepe in all popular colorings.

—Staples, Main Floor

LINGERIE CREPE

4 Yards for **$1.00**

Plain or Fancy Lingerie Crepe in pastel shades.

—Staples, Main Floor

DOLLAR BARGAINS IN THE SILKS

27-Inch Figured Rayon in beautiful colorings and patterns. Regular 39c a yard. Dollar Day priced at ..... **4** Yards for **$1.00**

36-Inch Desire Satin, black, blue and white ..... **4** Yards for **$1.00**

36-Inch Moire Silk, all colors, including black. Value $2.98 a yard for **$1.00**

36-Inch Figured Voiles. New patterns and colors. A yard **$1.00**

36-Inch Fish Net. Heavy mesh. Saxe, black, coral and beryl. Regular $1.98 a yard for **$1.00**

36-Inch Silk Taffeta, for children's wear or fancy work. Pink, sky, Nile blue, maize and gold. Dollar Day ..... **2** Yards for **$1.00**

—Silks, Main Floor

BLOUSES ON SALE FOR DOLLAR DAY

BROADCLOTH

Sleeveless style in vest effect. Buttoned down front. Each

$1.00

SPUN SILK

Slipover style with tie of self material. White, tan, Nile or rose beige. Each

$1.50

—Blouses, 1st Floor

BARGAINS IN BEDDING

Dollar Day

Fully Bleached Cotton Sheets for three-quarter or double beds. Special, each..... **$1.00**

White Flannelette Sheets with pink or blue borders. Double bed size. Each..... **$1.00**

Grey Army Blankets. Each **$2.00**

Loose Covers for comforters. Each..... **$2.00**

Loose Covers for recovering old pillows. Dollar Day **4** for **$1.00**

—Staples, Main Floor

TOWELS

On Sale Dollar Day

Linen Face Towels with colored hemstitched ends..... **6** for **$1.00**

Turkish Towels, all white or white with colored borders ..... **5** for **$1.00**

Colored Striped Turkish Towels. Priced at..... **4** for **$1.00**

Extra Large White Bath Towels with colored borders; also Striped Bath Towels..... **2** for **$1.00**

Twill Cotton Kitchen Towels. Priced at..... **7** for **$1.00**

—Staples, Main Floor

DAVID SPENCER LIMITED

Store Hours: 9 A.M. to 6 P.M.; Wednesday, 1 P.M.; Saturday, 6 P.M.—Phone: Empire 4141